

# Appendix B

## Chief Historical Rockfalls

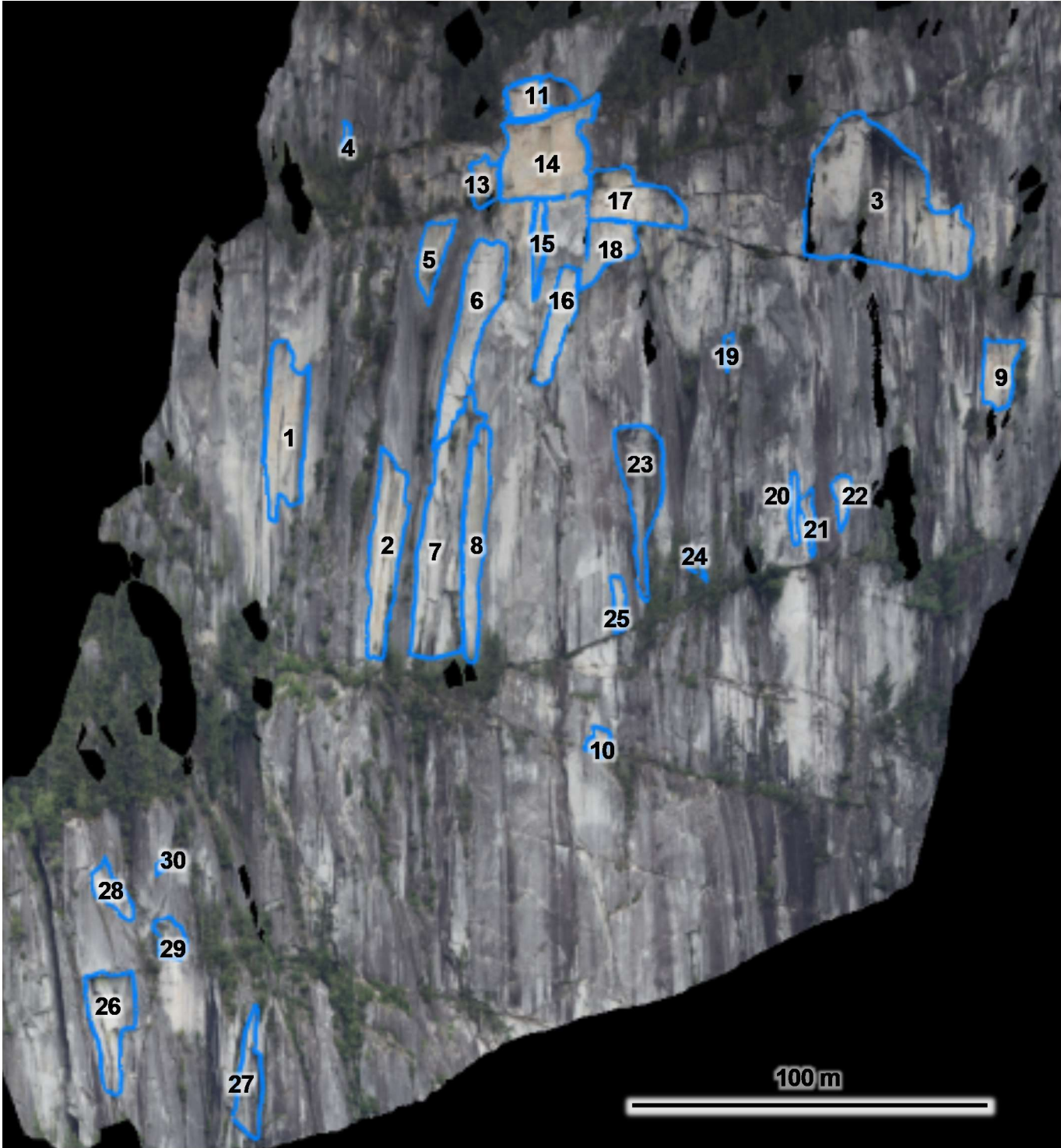
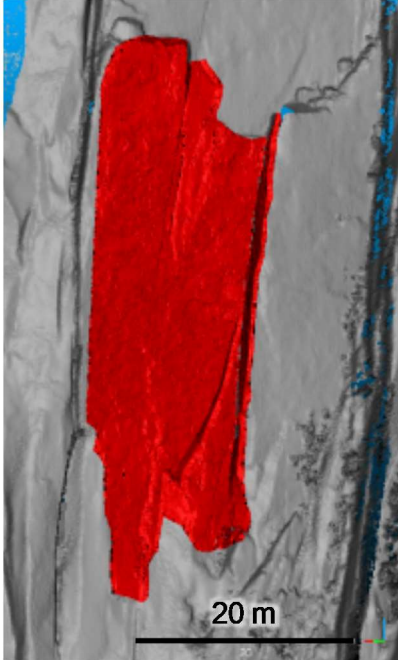
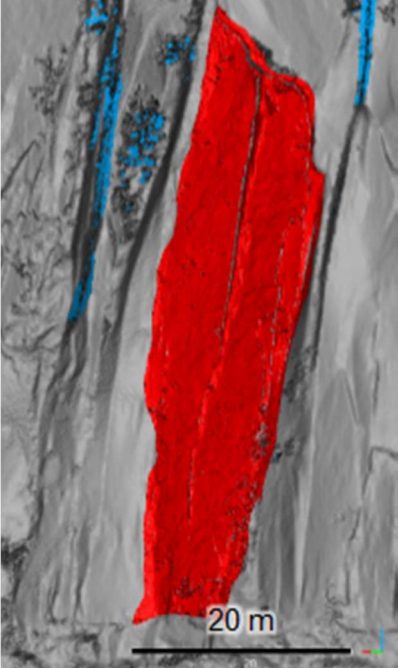
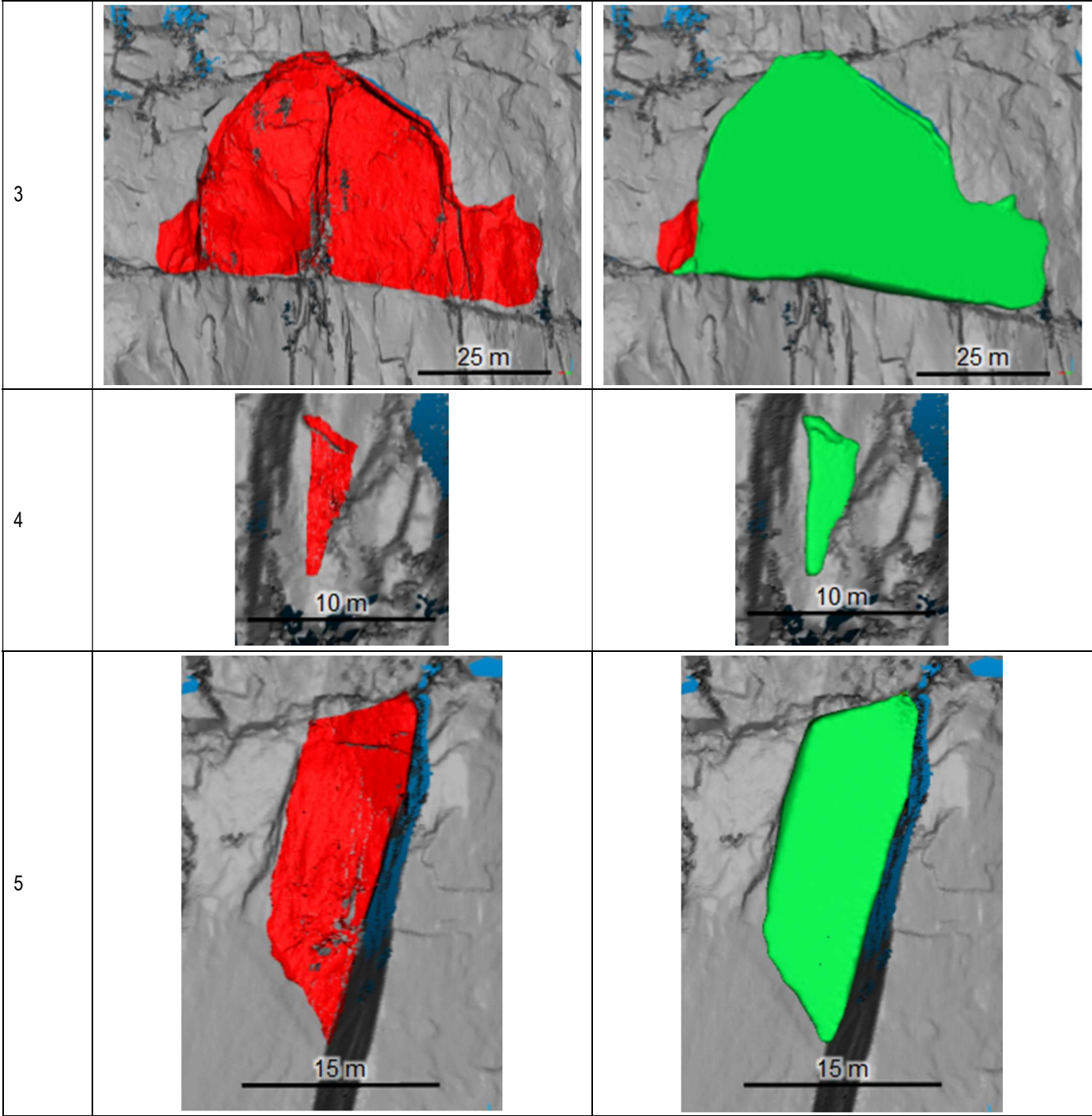

Figure B1: Key plan of identified rockfall scars on the North Wall of Stawamus Chief

**Table B1: Images of identified rockfall scar point clouds and reconstructed blocks**

Rockfall number	Scar Surface	Reconstructed Block
1	 A point cloud visualization of a rockfall scar, colored in red. The scar is elongated and somewhat irregular in shape. A black scale bar at the bottom indicates 20 meters.	
2	 A point cloud visualization of a rockfall scar, colored in red. The scar is elongated and somewhat irregular in shape. A black scale bar at the bottom indicates 20 meters.	





6

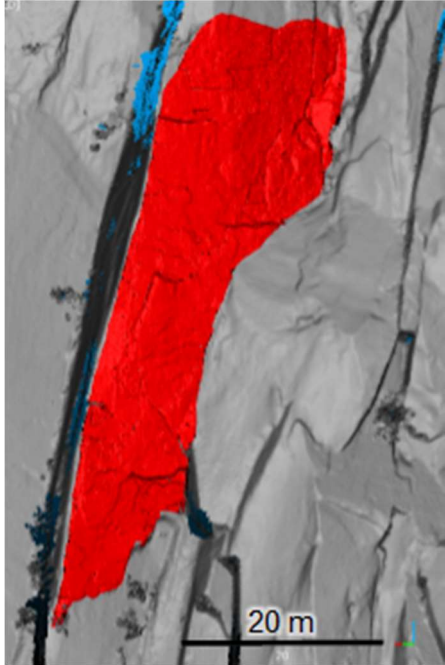

No block reconstructed

7

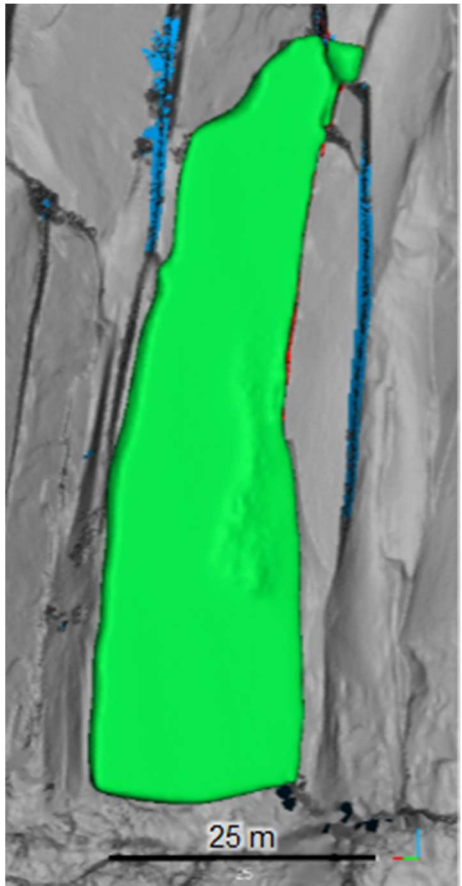
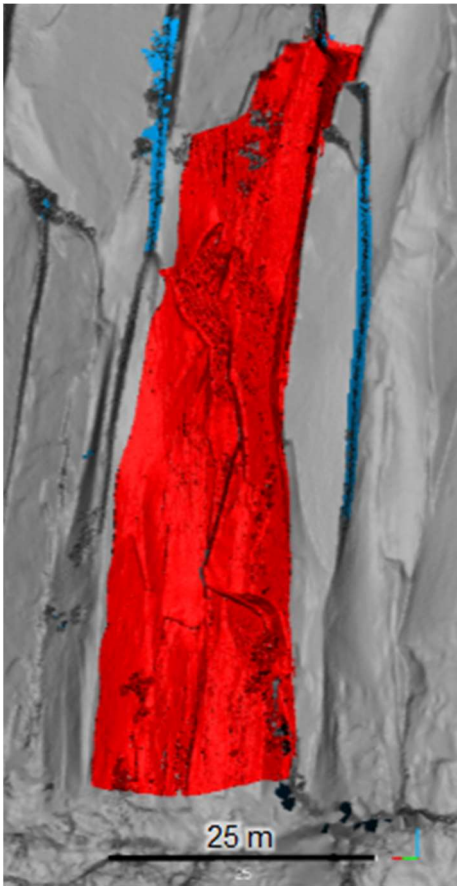

8

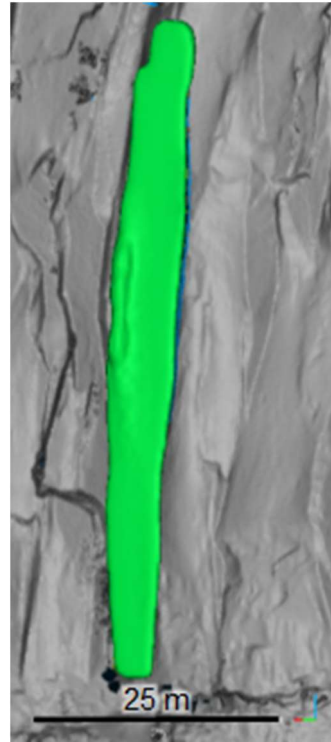
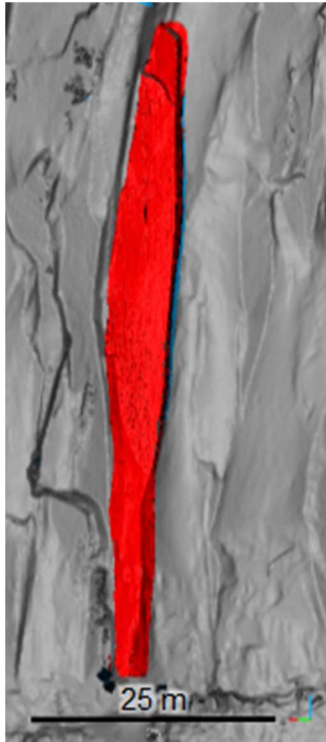

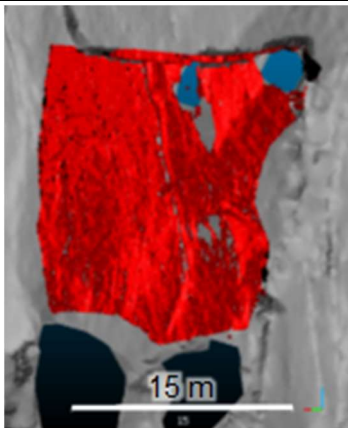

9

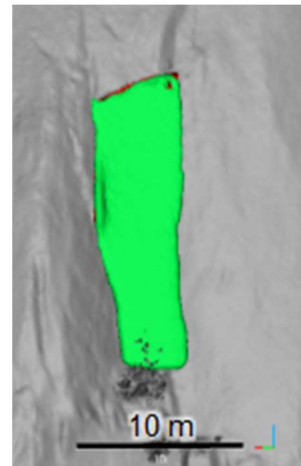
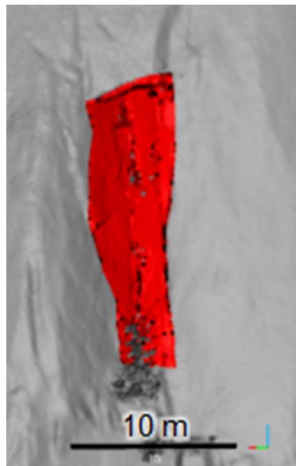

10

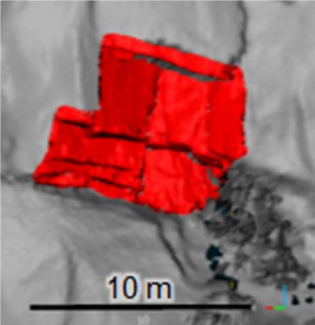
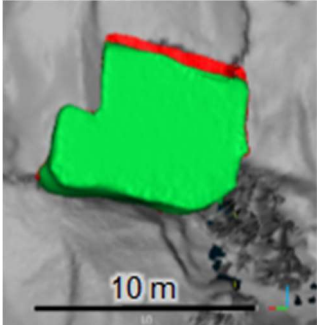
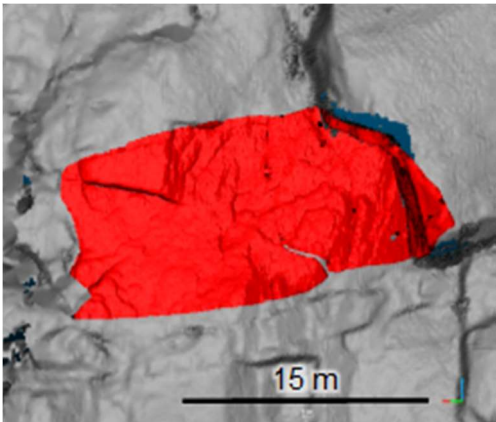
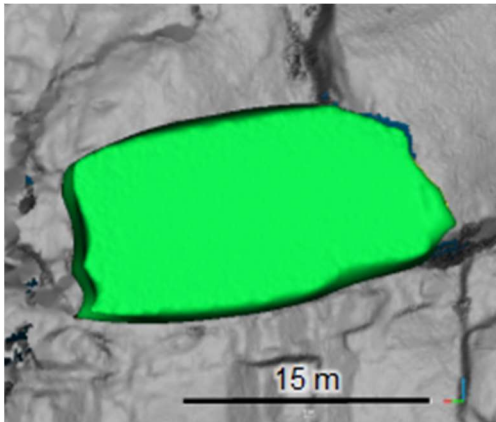
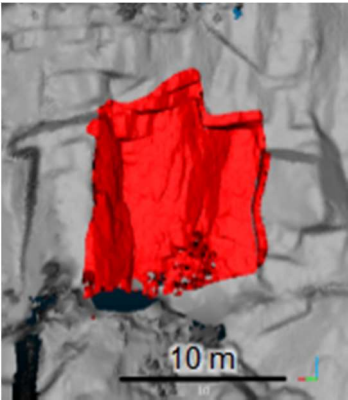
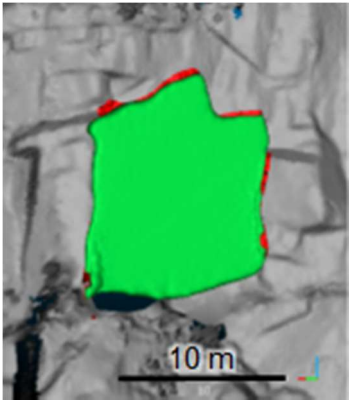
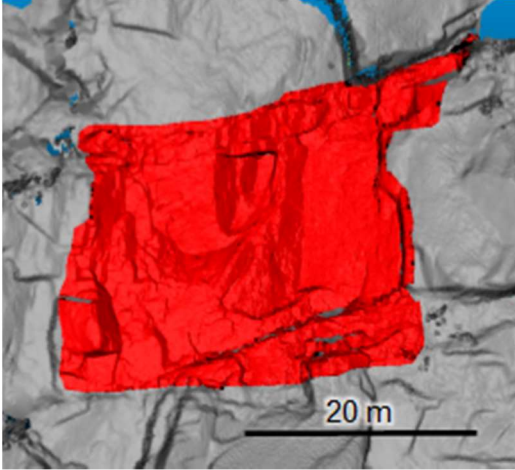

11	 <p>A topographic map showing a red shaded area. A scale bar at the bottom indicates 10 m.</p>	 <p>A topographic map showing a green shaded area. A scale bar at the bottom indicates 10 m.</p>
12	 <p>A topographic map showing a red shaded area. A scale bar at the bottom indicates 15 m.</p>	 <p>A topographic map showing a green shaded area. A scale bar at the bottom indicates 15 m.</p>
13	 <p>A topographic map showing a red shaded area. A scale bar at the bottom indicates 10 m.</p>	 <p>A topographic map showing a green shaded area. A scale bar at the bottom indicates 10 m.</p>
14	 <p>A topographic map showing a red shaded area. A scale bar at the bottom indicates 20 m.</p>	 <p>A topographic map showing a green shaded area. A scale bar at the bottom indicates 20 m.</p>

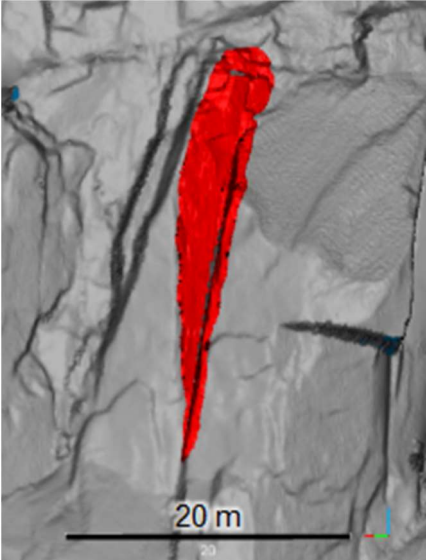
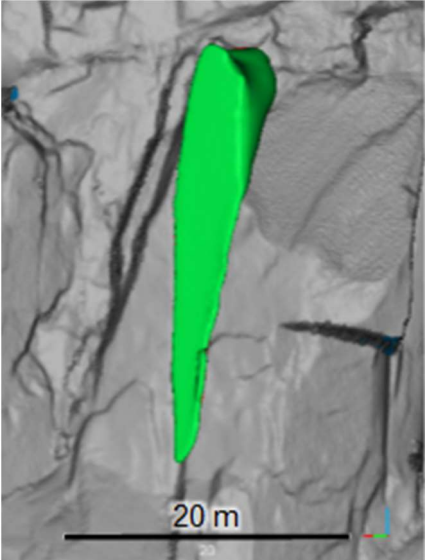
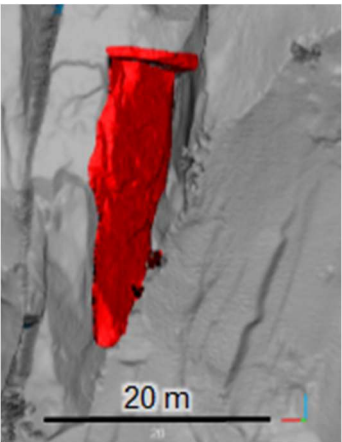
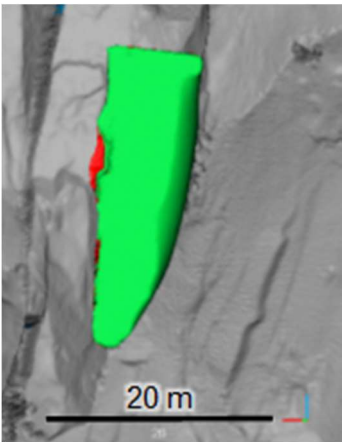
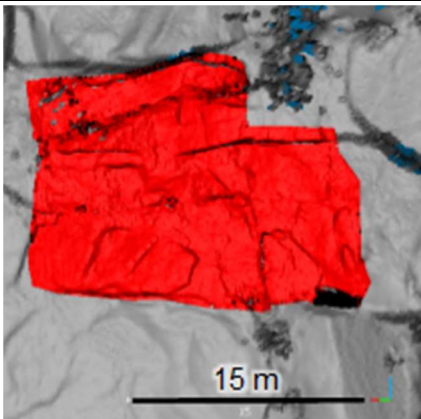
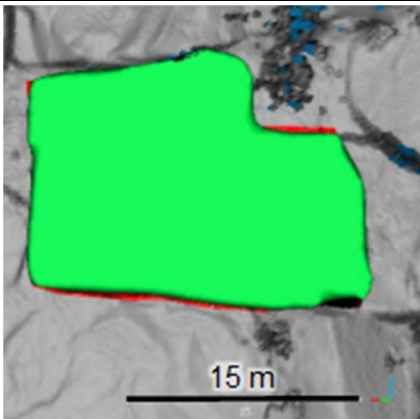

15		
16		
17		

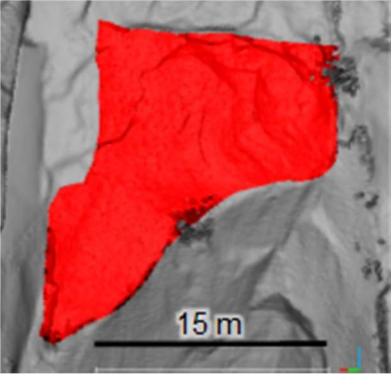
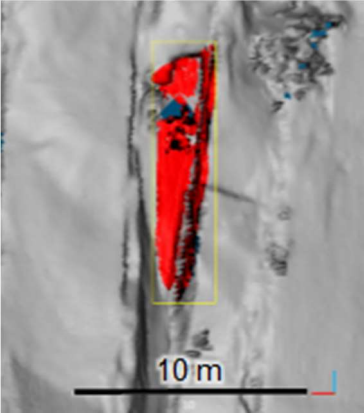
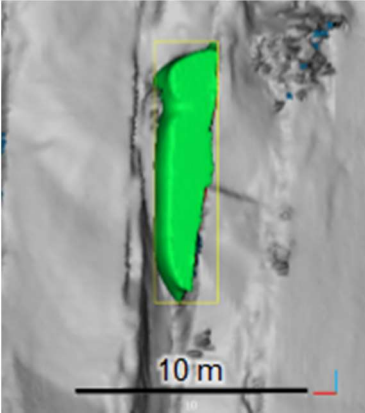
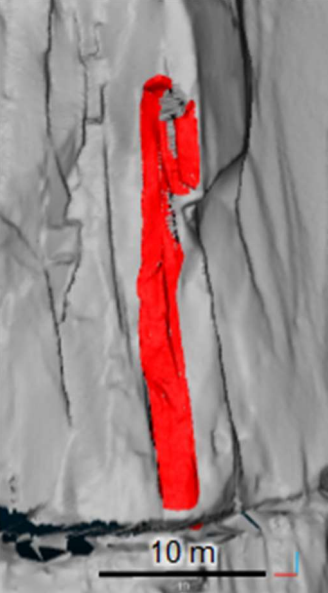
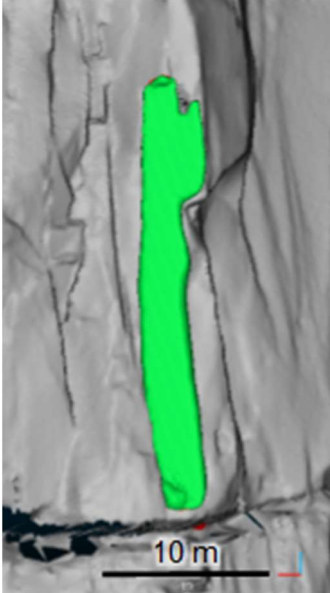

18		No block reconstructed
19		
20		

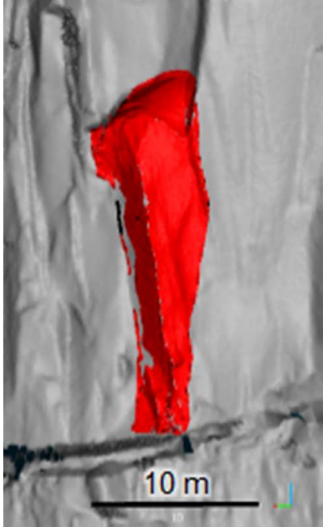
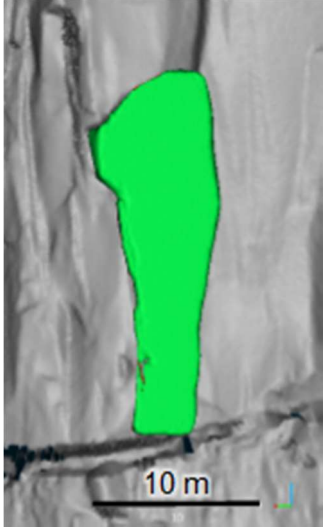
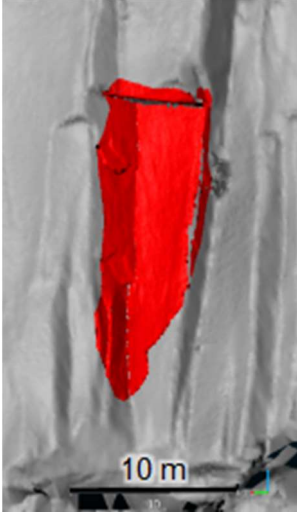
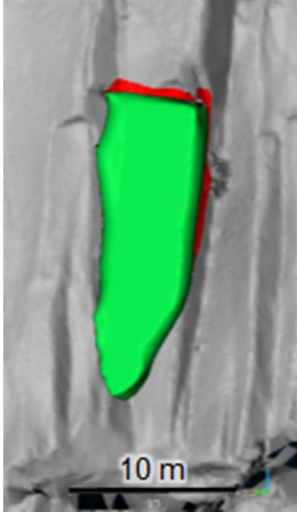
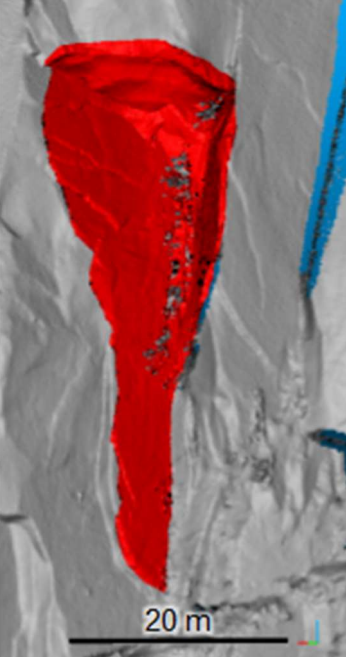
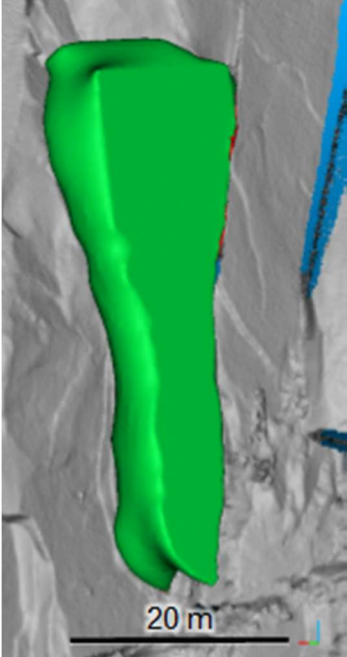

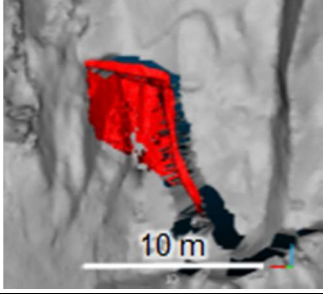
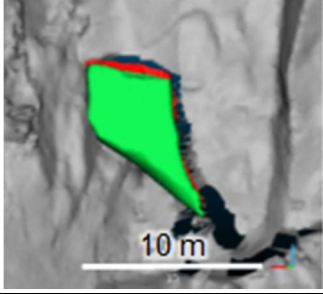
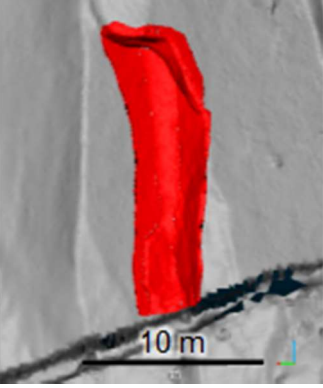
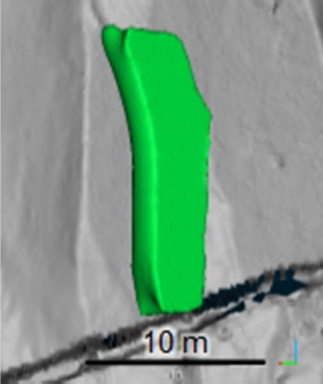
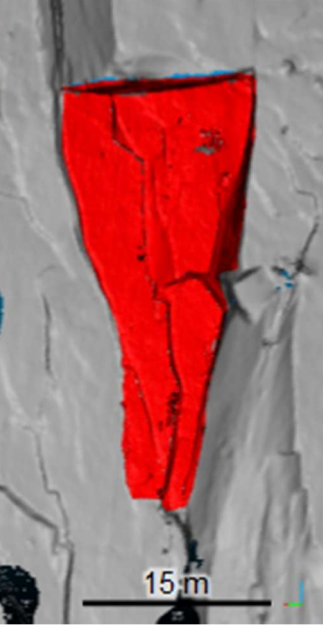
21	 <p>A 3D reconstruction of a geological feature, colored red, against a grayscale background. The feature is elongated and tapers towards the bottom. A scale bar at the bottom indicates 10 m.</p>	 <p>A 3D reconstruction of the same geological feature, colored green, against a grayscale background. The feature is elongated and tapers towards the bottom. A scale bar at the bottom indicates 10 m.</p>
22	 <p>A 3D reconstruction of a geological feature, colored red, against a grayscale background. The feature is elongated and tapers towards the bottom. A scale bar at the bottom indicates 10 m.</p>	 <p>A 3D reconstruction of the same geological feature, colored green, against a grayscale background. The feature is elongated and tapers towards the bottom. A scale bar at the bottom indicates 10 m.</p>
23	 <p>A 3D reconstruction of a geological feature, colored red, against a grayscale background. The feature is elongated and tapers towards the bottom. A scale bar at the bottom indicates 20 m.</p>	 <p>A 3D reconstruction of the same geological feature, colored green, against a grayscale background. The feature is elongated and tapers towards the bottom. A scale bar at the bottom indicates 20 m.</p>

24		
25		
26		

27

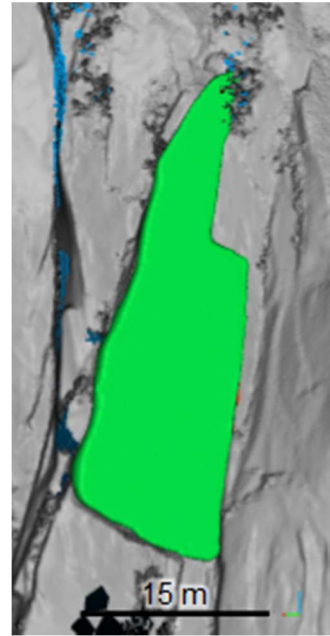
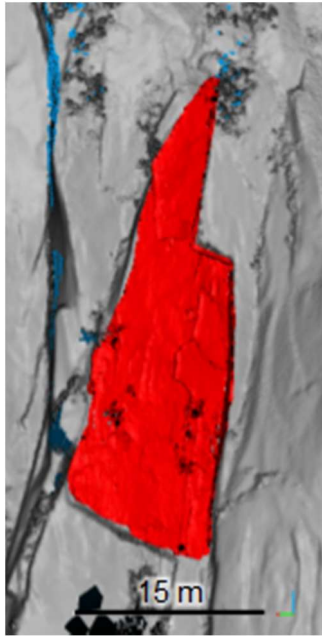

28

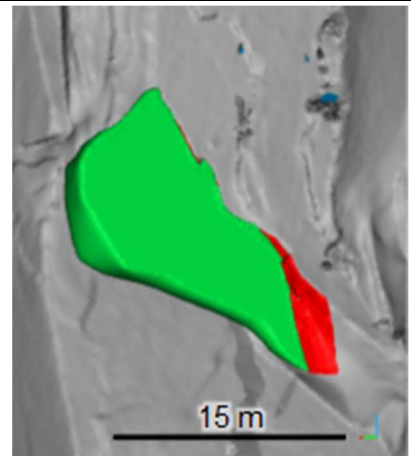
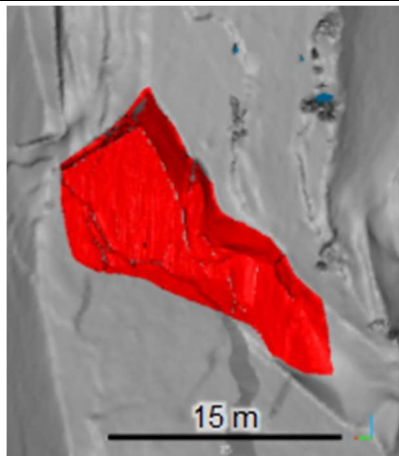

29

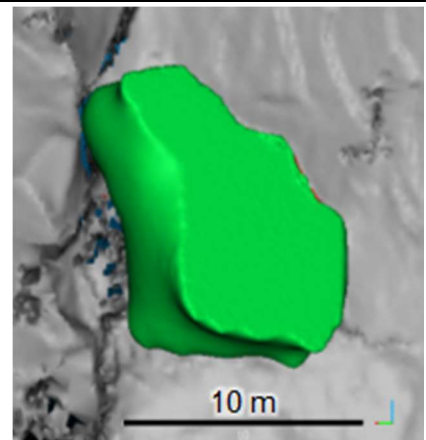
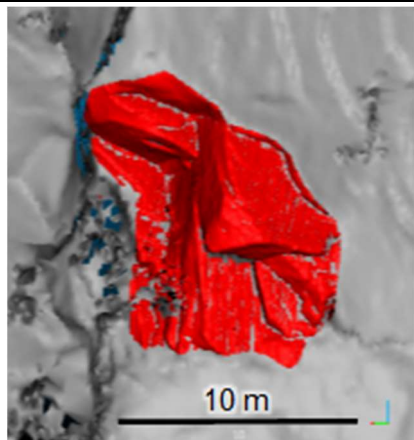



30

