

Introducing...



Vancouver Westside

C O H O U S I N G

Designed for 50+ Neighbours and Active Adults

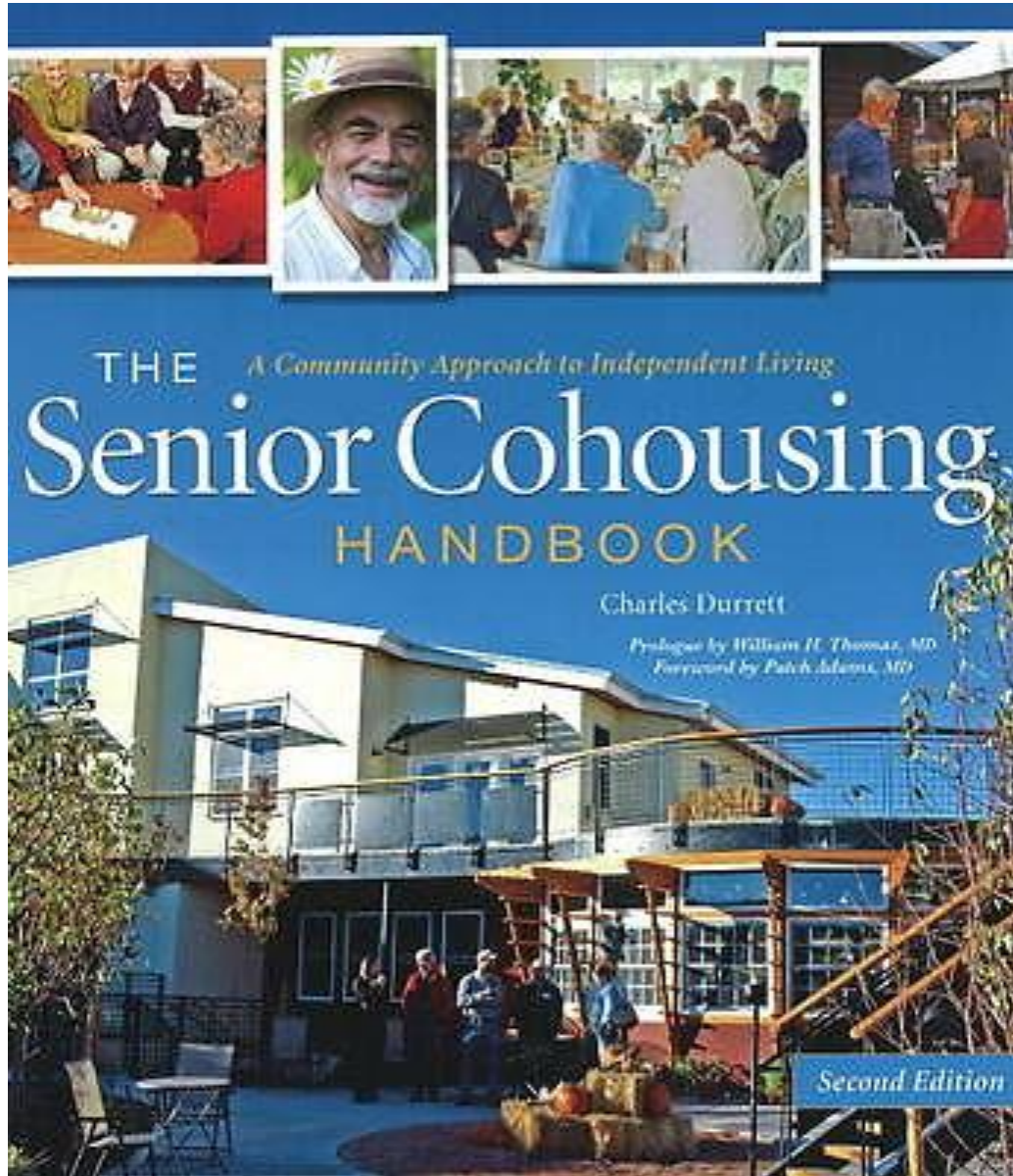

Vancouver Westside

COHOUSING

The recently published **Senior Cohousing Handbook** has inspired projects with a focus on the needs of an aging population.



# Vancouver Westside

COHOUSING



Quayside Village, North Vancouver





# Vancouver Westside

COHOUSING

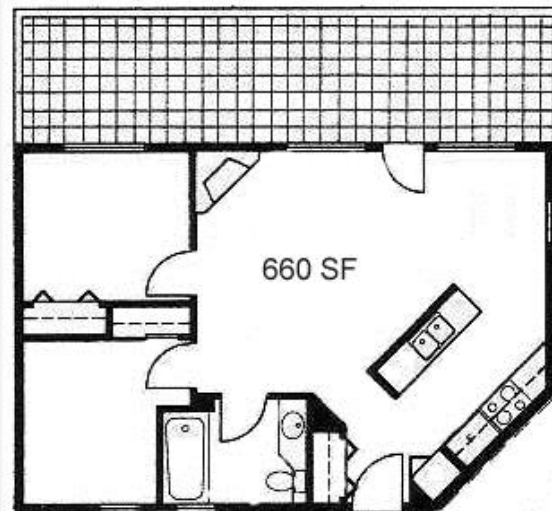





# Vancouver Westside

COHOUSING





# Vancouver Westside

COHOUSING

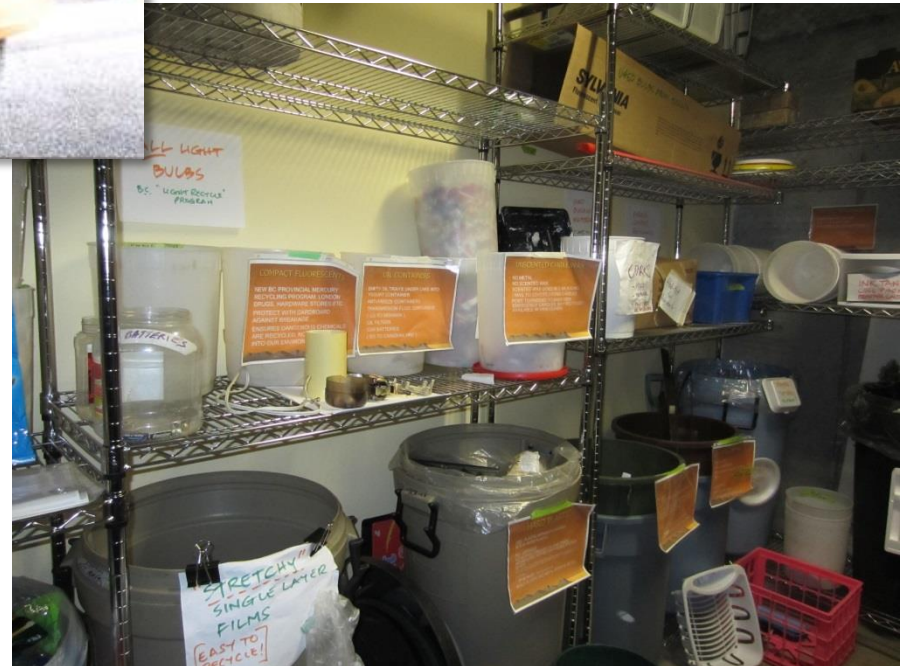





# Vancouver Westside

COHOUSING

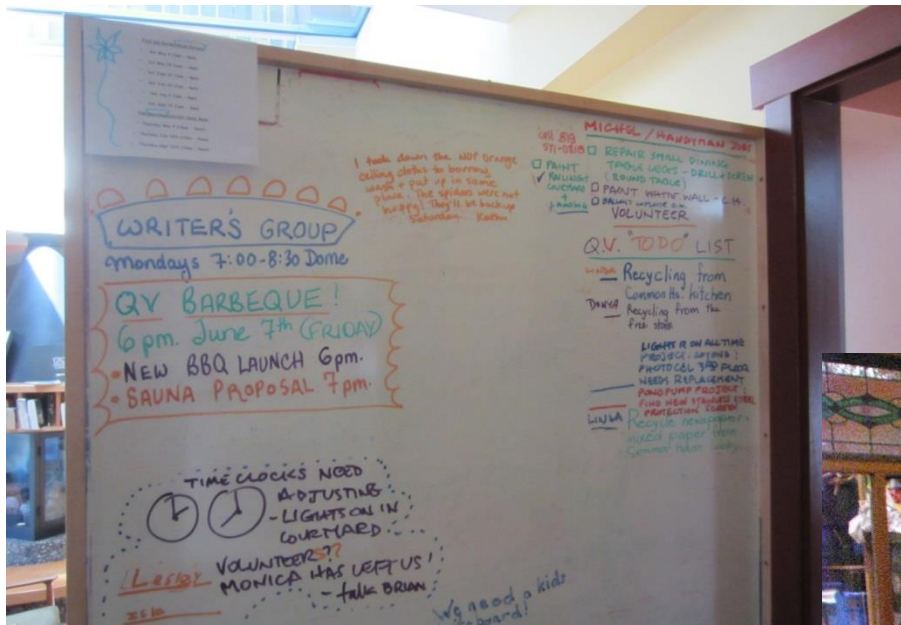





# Vancouver Westside

COHOUSING







# Vancouver Westside

COHOUSING







# Vancouver Westside

COHOUSING

## Wolf Willow Cohousing Saskatoon







# Vancouver Westside

COHOUSING





# Vancouver Westside

COHOUSING



Cedar Cottage, Vancouver





# Vancouver Westside

COHOUSING







1 MULTI-PURPOSE LAWN AREA



- MULTI-PURPOSE LAWN AREA**
1. VERY ACTIVE AREA
    - VEGETABLE AND FLOWER BED
    - GREENHOUSE
    - FRUIT TREES
  2. CHILDREN'S PLAY AREA
    - TO BE BUILT BY RESIDENTS
    - LOGS, SAND AND ROCKS IN GRASS
  3. OUTDOOR DINING AREA ON HARD SURFACE
  4. LAWN IS PLANTED IN 12" SOIL/SAND MIXTURE AND WILL BE HAND IRRIGATED AS REQUIRED.

2 GRAVEL PATH AT WEST SIDE



3 TYPICAL COLD FRAMES

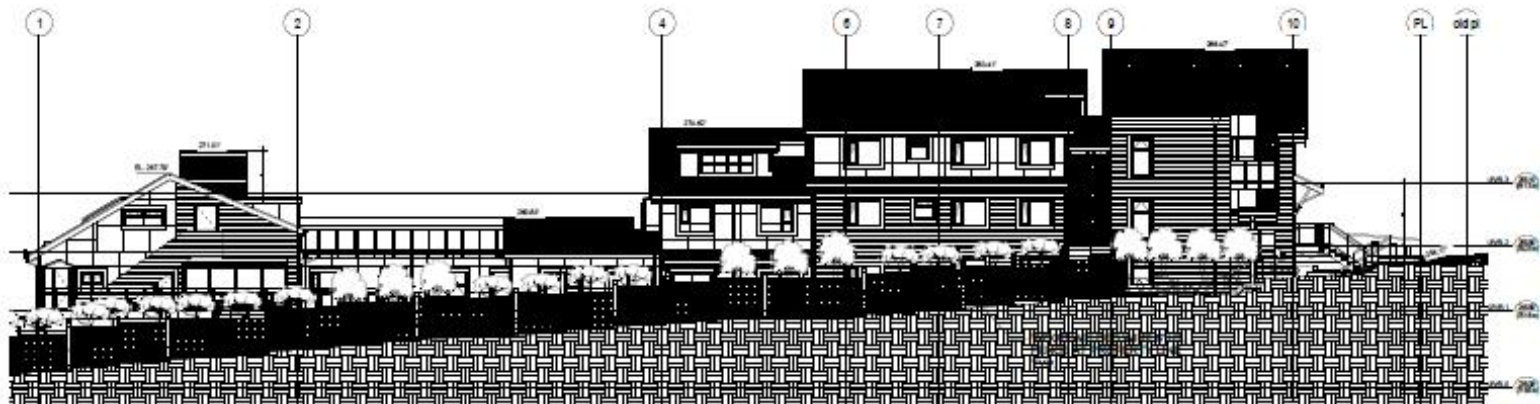

WEST SIDE ELEVATION  
1/8" = 1'-0" (ARCH. ELEVATION 2/A021)

**ANKENMAN MARCHAND**  
 ARCHITECTS  
 JUDITH REEVE  
 Landscape Architect  
 Box 288  
 Roberts Creek, B.C. V0R 2R0  
 PH: (250) 255-4255  
 Email: judith@ankmarchand.com  
 Web: www.ankmarchand.com  
 North

---

Project: 038  
 Vancouver Cohousing  
 Cedar Cottage Cohousing  
 1710 East 23rd Avenue, Vancouver  
 Drawing: SECTIONS, SKETCHES & DETAILS  
 Project Status: Development Permit SUBMISSION  
 Date: 03/18/18  
 Description: 03/18/18 - 2D ARCHITECTURAL DRAWINGS  
 REVISION  
 No. Date Description  
 As Shown  
 Date: 03/18/18  
 By: JR

L-11

# Cedar Cottage Approval Schedule



Vancouver Westside



**MULTIPURPOSE LAWN AREA**

**GRAVEL PATH AT WEST SIDE**

**TYPICAL COLD FRAMES**

**DETAIL: MULTIPURPOSE LAWN AREA**

1. 100% ALL-GRADE AREA
2. 100% ALL-GRADE AREA
3. 100% ALL-GRADE AREA
4. 100% ALL-GRADE AREA
5. 100% ALL-GRADE AREA
6. 100% ALL-GRADE AREA
7. 100% ALL-GRADE AREA
8. 100% ALL-GRADE AREA
9. 100% ALL-GRADE AREA
10. 100% ALL-GRADE AREA
11. 100% ALL-GRADE AREA
12. 100% ALL-GRADE AREA
13. 100% ALL-GRADE AREA
14. 100% ALL-GRADE AREA
15. 100% ALL-GRADE AREA
16. 100% ALL-GRADE AREA
17. 100% ALL-GRADE AREA
18. 100% ALL-GRADE AREA
19. 100% ALL-GRADE AREA
20. 100% ALL-GRADE AREA
21. 100% ALL-GRADE AREA
22. 100% ALL-GRADE AREA
23. 100% ALL-GRADE AREA
24. 100% ALL-GRADE AREA
25. 100% ALL-GRADE AREA
26. 100% ALL-GRADE AREA
27. 100% ALL-GRADE AREA
28. 100% ALL-GRADE AREA
29. 100% ALL-GRADE AREA
30. 100% ALL-GRADE AREA
31. 100% ALL-GRADE AREA
32. 100% ALL-GRADE AREA
33. 100% ALL-GRADE AREA
34. 100% ALL-GRADE AREA
35. 100% ALL-GRADE AREA
36. 100% ALL-GRADE AREA
37. 100% ALL-GRADE AREA
38. 100% ALL-GRADE AREA
39. 100% ALL-GRADE AREA
40. 100% ALL-GRADE AREA
41. 100% ALL-GRADE AREA
42. 100% ALL-GRADE AREA
43. 100% ALL-GRADE AREA
44. 100% ALL-GRADE AREA
45. 100% ALL-GRADE AREA
46. 100% ALL-GRADE AREA
47. 100% ALL-GRADE AREA
48. 100% ALL-GRADE AREA
49. 100% ALL-GRADE AREA
50. 100% ALL-GRADE AREA

**WEST SIDE ELEVATION**

**ANNEKIMAN MARCHAND**

ARCHITECTURE

1000 WEST 10TH AVENUE, SUITE 1000, VANCOUVER, BC V6H 1T1

TEL: 604.681.1111

WWW.ANEKIMANMARCHAND.COM

PROJECT: CEDAR COTTAGE

DATE: 2014.08.01

SCALE: 1/8" = 1'-0"

1-11



# Cedar Cottage Approval Schedule



Vancouver Westside

COHOUSING





# Vancouver Westside

COHOUSING







Vancouver Westside

COHOUSING

# How to Get Involved

We need your input!



Vancouver Westside

COHOUSING

## Contact information for Alan

- [agforrester@gmail.com](mailto:agforrester@gmail.com)
- 778 388 6185

## Website

- [Walktocohousing.ca](http://Walktocohousing.ca)