

The effect of electric stimuli on German cockroach behaviour

by

Rosanna M. Wijenberg

B.Sc. (Hons.) Simon Fraser University, 2006

THESIS SUBMITTED IN PARTIAL FULFILLMENT
OF THE REQUIREMENTS FOR THE DEGREE OF
MASTER OF PEST MANAGEMENT

in the
Department of Biological Sciences
Faculty of Science

© Rosanna M. Wijenberg 2012

SIMON FRASER UNIVERSITY

Spring 2012

All rights reserved.

However, in accordance with the *Copyright Act of Canada*, this work may be reproduced, without authorization, under the conditions for "Fair Dealing." Therefore, limited reproduction of this work for the purposes of private study, research, criticism, review and news reporting is likely to be in accordance with the law, particularly if cited appropriately.

Approval

Name: Rosanna Maria Wijenberg
Degree: Master of Pest Management
Title of Thesis: *The Effect of Electric Stimuli on German cockroach*

Examining Committee:

Chair: Francis Law, Professor

Gerhard Gries
Senior Supervisor
Professor

Michael Hayden
Supervisor
Professor

Gordon Rintoul
Supervisor
Associate Professor

Chris Kennedy
Internal Examiner
Professor, Simon Fraser University

Date Defended/Approved: April 25, 2012

Partial Copyright License



The author, whose copyright is declared on the title page of this work, has granted to Simon Fraser University the right to lend this thesis, project or extended essay to users of the Simon Fraser University Library, and to make partial or single copies only for such users or in response to a request from the library of any other university, or other educational institution, on its own behalf or for one of its users.

The author has further granted permission to Simon Fraser University to keep or make a digital copy for use in its circulating collection (currently available to the public at the "Institutional Repository" link of the SFU Library website (www.lib.sfu.ca) at <http://summit/sfu.ca> and, without changing the content, to translate the thesis/project or extended essays, if technically possible, to any medium or format for the purpose of preservation of the digital work.

The author has further agreed that permission for multiple copying of this work for scholarly purposes may be granted by either the author or the Dean of Graduate Studies.

It is understood that copying or publication of this work for financial gain shall not be allowed without the author's written permission.

Permission for public performance, or limited permission for private scholarly use, of any multimedia materials forming part of this work, may have been granted by the author. This information may be found on the separately catalogued multimedia material and in the signed Partial Copyright Licence.

While licensing SFU to permit the above uses, the author retains copyright in the thesis, project or extended essays, including the right to change the work for subsequent purposes, including editing and publishing the work in whole or in part, and licensing other parties, as the author may desire.

The original Partial Copyright Licence attesting to these terms, and signed by this author, may be found in the original bound copy of this work, retained in the Simon Fraser University Archive.

Simon Fraser University Library
Burnaby, British Columbia, Canada

revised Fall 2011

Abstract

Some insects reportedly associate with electrical circuits while others avoid electric fields. This thesis presents evidence that electrical circuits modify the behaviour of several insects, attracting or arresting *Blattella germanica*, *Supella longipalpa*, *Lepisma saccharina*, *Thermobia domestica* and *Forficula auricularia*, and repelling *Periplaneta americana*. Based on extensive experimentation, it appears that primarily the electric component of electromagnetic fields contributes to the attraction and/or arrestment response of *B. germanica*. Furthermore, I present evidence that *B. germanica* may utilise electro-communication. The evidence includes (1) the attraction of virgin males, but not mated males, virgin females or nymphs, to specific electromagnetic fields; (2) recordings of electrical pulses associated with insect presence; (3) greater incidence of electrical pulses in groups of females and males than in unisexual groups of males or females; and (4) exhibition of pre-copulatory wing raising behaviour by males exposed to electrical pulses as recorded from females and reproduced.

Keywords: German cockroach, *Blattella germanica*, electric fields, electro-communication, attraction/arrestment

Dedication

For my Dad.

Acknowledgements

I would like to acknowledge and express my gratitude to my senior supervisor, Professor Gerhard Gries. His dedication to his students, and to passing his knowledge on to the next generation, is unsurpassed and without his instruction, guidance and support I would not have completed this work. His untiring optimism is inspirational and was a constant and welcome counterpoint to my natural pessimism and to the sometimes difficult circumstances that dogged my progress. His faith in this thesis and in me kept me going when I lost hope.

I would like to thank my committee member Dr. Mike Hayden for all his time and input into this project. From explaining the basics of physics, to sourcing and lending machinery for the experiments to spending copious amounts of time troubleshooting and setting up equipment with me, his expertise was invaluable.

I would like to acknowledge and thank my committee member Dr. Gordon Rintoul his time and his willingness to take on an unusual project and for lending an ear when things were rough.

I would also like to acknowledge the support and assistance given me by all the members of the Gries lab and my co-workers there. Regine Gries, the lab mother, helped in countless ways, not least of all with her honesty and ability to find things I had irretrievably lost. Steve Takács provided both technical support and friendship, while Hannah was always there with a wag and a lick when I was down. Nooshin Karimifar helped teach me how to raise cockroaches and run bioassays. Melanie Hart, Melissa Cook, Onour Moeri, Eloise Rowland, Sophia Bohlke, Tom Cowan and Sean McCann all provided input on this project and, more importantly, friendship outside of the project. I would like to particularly thank Mike Hrabor and Sean McCann for their wonderful images and the time they invested in taking them.

Several individuals in the department of Biology also contributed to the success of this project by providing personal support, guidance and friendship. I consider Dr. Carl Lowenberger a mentor and am grateful to him for his sense of humour and his intelligence. Steve Halford was always there with a hug, technical expertise and even

insects when needed. Marlene Nguyen is a valuable asset to graduate students in the biology department at SFU. She is so much more than a graduate advisor and I would like to thank her for her personal support.

In the physics department I would like to thank Professor Emeritus Anthony Arrott. His contributions included time, enthusiasm and guidance in the early stages of this project. He helped to point us in the right direction, helping us to isolate the active component of the electromagnetic field.

I would like to thank my parents, Joseph and Alberdina Wijenberg. My father was a tireless proponent for higher education and a natural intellectual. His curiosity and critical intelligence shaped the way I view the world and although I did not always express my appreciation for these gifts while he was alive, I wish to express my gratitude here.

My mother has endless support for her children. Through hardship she was a rock, helping me raise my daughter and providing spiritual guidance and positivity.

I would further like to thank my daughter Amber Wijenberg who always provided the inspiration for everything.

I would also like to thank my siblings, my sister Carol Wijenberg for providing some sanity, my brother Carl for his support and my brother Ernie and his family.

I have several friends I would like to thank. Jason Benj for all he had to put up with, for caring for me and for all the years of togetherness that we shared. Cilanne Martens for being my best friend and for offering her keen insight into pretty much everything. Christie Cooper for looking after me, literally when I could not do it myself. Tanya Bennett for allowing me into her wonderful family and providing me with a job when I really needed one. Jason Rose for showing up.

I would also like to thank the doctors who helped me to get well enough to finish this work, Dr. Hannah Surgenor, Dr. Aaron Mackie and Dr. Andrew Howard.

Funding came from a number of sources including the Byrnes Bursary chaired by the Whonnock foundation, Simon Fraser University, NSERC, Thelma Finlayson and SC

Johnson and Sons. Without these funding sources I would not have been able to afford school.

The text of this dissertation includes manuscripts formatted for future submission. The co-author Dr. Gerhard Gries listed in these publications directed and supervised the research which forms the basis for the dissertation.

Table of Contents

Approval.....	ii
Partial Copyright License	iii
Abstract.....	iv
Dedication.....	v
Acknowledgements.....	vi
Table of Contents.....	ix
List of Tables.....	xi
List of Figures.....	xii
1. Is there an electrosensory modality in the German cockroach, <i>Blattella germanica</i>?	1
1.1. Sensory modalities utilised as communication signals and foraging cues in arthropods.....	1
1.2. Is there potential for electroreception and electro-communication in insects?.....	2
1.3. Communication signals in the German cockroach, <i>Blattella germanica</i>	3
1.4. Thesis organisation and research objectives	5
1.5. References.....	6
2. Response of diverse apterous insects to electrified coils.....	12
2.1. Abstract.....	12
2.2. Introduction	13
2.3. Methods	15
2.3.1. Experimental insects.....	15
2.3.2. General methods	16
2.3.3. Specific experiments.....	16
2.3.3.1. Exps. 1, 2: Effect of white noise (and the electromagnetic field associated therewith)	16
2.3.3.2. Exps. 3, 4: Effect of a fluctuating electromagnetic field	17
2.3.3.3. Exp. 5: Effect of a fluctuating electromagnetic field produced by direct current (DC)	18
2.3.3.4. Exp. 6: Effect of a static electromagnetic field produced by DC.....	18
2.3.3.5. Exps. 7, 8: Effect of the magnetic or electric component of the electromagnetic field.....	18
2.3.3.6. Exps 9-13: Effect of static, DC-driven electromagnetic fields on various insect species	19
2.4. Results.....	19
2.4.1. Exps. 1, 2: Effect of white noise (and the electromagnetic field associated therewith)	19
2.4.2. Exps. 3, 4: Effect of fluctuating electromagnetic fields.....	19
2.4.3. Exp. 5: Effect of fluctuating electromagnetic fields generated by DC.....	20
2.4.4. Exp. 6: Effect of static electromagnetic fields driven by DC	20
2.4.5. Exps. 7, 8: Effect of the magnetic or electric component of the electromagnetic field	20

2.4.6. Exps. 9-13: Effect of static, DC-driven electromagnetic fields on various apterous insects	20
2.5. Discussion.....	21
2.6. References.....	22
2.7. Tables	27
2.8. Figure captions.....	29
2.9. Figures	31
2.10. Appendix 1: Regulated current source with double wound coils.....	37
3. Sparks are flying during sexual communication in German cockroaches	38
3.1. Abstract.....	38
3.2. Main body.....	39
3.3. Methods summary	44
3.3.1. Experimental insects.	44
3.3.2. Attraction of German cockroaches to electromagnetic fields.	44
3.3.3. Wing-raising behaviour of male German cockroaches in response to electromagnetic or electric fields.	44
3.3.4. Electric pulses produced by German cockroaches.	44
3.3.5. Wing-raising of German cockroach males in response to electrical pulses from a waveform generator.	45
3.4. Methods	45
3.4.1. Experimental insects.	45
3.4.2. Attraction of German cockroaches to electromagnetic fields.	45
3.4.3. Pre-mating wing-raising behavior of male German cockroaches in response to electromagnetic or electric fields.....	46
3.4.4. Electric pulses produced by German cockroaches.....	47
3.4.5. Wing-raising of German cockroach males in response to electrical pulses produced by a waveform generator.....	48
3.4.6. References	48
3.4.7. Figure captions	51
3.4.8. Figures.....	53
4. Concluding summary	57

List of Tables

Table 2.1	Overview of experimental protocol: <i>B. germanica</i>	27
Table 2.2	Overview of experimental protocol: other insects.....	28

List of Figures

Figure 2.1: Experimental design for binary choice arena assays to determine insect preference.....	31
Figure 2.2: Mean (+ SE) number of <i>Blattella germanica</i> settling in shelters associated with speakers emitting white noise or shelters associated with silence.....	32
Figure 2.3: Mean (+ SE) number of female <i>Blattella germanica</i> settling in coils associated with or without an electromagnetic field.....	33
Figure 2.4: Mean (+ SE) number of female <i>Blattella germanica</i> settling in coils associated with or without fluctuating DC.....	34
Figure 2.5: Mean (+ SE) number of female <i>Blattella germanica</i> settling in coils associated with or without static DC.....	35
Figure 2.6: Mean (+ SE) number of <i>Blattella germanica</i> settling in double-wound coils.....	36
Figure 2.7: Mean (+ SE) number of <i>T. domestica</i> , <i>F. auricularia</i> , <i>L. saccharina</i> , <i>S. longipalpa</i> , and <i>P. americana</i> found in coils associated with or without static DC.....	37
Figure 3.1: Attraction of German cockroaches to electromagnetic fields.....	53
Figure 3.2: Pre-mating, wing-raising behavior of male cockroaches in response to electromagnetic or electric fields.....	54
Figure 3.3: Electric pulses associated with German cockroaches.....	55
Figure 3.4: Wing-raising of male German cockroaches in response to electric pulses produced by a waveform generator.....	56

1. Is there an electrosensory modality in the German cockroach, *Blattella germanica*?

1.1. Sensory modalities utilised as communication signals and foraging cues in arthropods

Insects and other arthropods interpret their environment by means of various sensory modalities, including vision, audition, olfaction and touch (Bradbury and Vehrencamp 1998). With these senses, insects gather information about their surroundings, reducing uncertainty and responding to environmental and social parameters in a manner that will maximize their chances for survival and reproduction (Greenfield 2002). Animals gather information as signals which are shaped by natural selection to convey specific information, or as cues which provide information through their chance association with environmental parameters or other organisms' behaviour or metabolism (Otte 1974, Krebs and Dawkins 1984, Danchin *et al.* 2004).

A semiochemical is a message bearing chemical emitted by plants or animals that induces a behavioral or physiological response in another organism (Wyatt 2003). Insects detect volatile semiochemicals by olfaction and surface-bound semiochemicals by gustation (Gerber 2009, Sato and Touhara 2009). Semiochemicals are referred to as pheromones if the target organism is a conspecific (Wyatt 2003). They are communication signals that help coordinate behavior such as courtship, mating, aggregation, dispersal and oviposition (Birch 1988).

Insects also utilise vibratosensory modalities, in the form of audition of airborne vibrations and tactile sensation of substrate-borne vibration (Claridge 2006, Virant-Doberlet and Zorovic 2006). Substrate-borne vibrations act as communication signals in insects and spiders (Klamring 1985, Cokl and Virant-Doberlet 2003, Hill 2008) or as cues for the detection of interspecific competitors or potential predators (Castellanos and Barbosa 2006, Evans *et al.* 2009). Insects of many taxa, including but not limited to,

Coleoptera, Lepidoptera, Dictyoptera and Orthoptera, produce sound for communication through a variety of mechanisms such as stridulation, percussion, vibration, clicks, and air expulsion (Nelson and Fraser 1980, Ewing 1989, Jang and Greenfield 1996, Boulard 2006, Wessel 2006).

Insects utilise vision to interpret absolute, directional and motion-associated attributes of visible (colour), ultraviolet or polarised light (Osorio and Vorobyev 2008). The Sulfur butterflies *Colias eurytheme* and *C. philodice* flash ultraviolet-reflective wings during courtship displays (Silberglied and Taylor 1978), whereas fireflies use bioluminescent signals for communication (Lall *et al.* 1980). As foraging cues, colour and pattern are particularly important for many species of herbivorous insects (Briscoe and Chittka 2001). Polarised light and sunlight are used as navigational cues by bees and desert ants (Wehner and Muller 2007, Kraft *et al.* 2011).

The magnetic sense is an unusual sensory modality which allows honey bees, *Apis mellifera*, and termites to utilise the earth's magnetic field as an orientation cue (Walker 1997). Resource-derived infrared radiation is yet another rare foraging cue exploited by the Western conifer seed bug, *Leptoglossus occidentalis*, and the kissing bug *Rhodnius prolixus* to locate conifer cones and vertebrate hosts, respectively (Schmitz and Bleckmann 2000, Takács *et al.* 2009).

1.2. Is there potential for electroreception and electro-communication in insects?

Electroreception is a rare sensory modality in the animal kingdom and it is yet to be demonstrated in any arthropoda. Passive electroreception is found in platypus, some amphibians and cartilaginous fishes. It involves specialized receptors that detect electric field cues in the environment, usually for the purpose of navigation or prey location (Himstedt and Schmidt 1982, Scheich *et al.* 1986, Zupanc and Bullock 2006). Active electroreception, wherein the animal generates electrical pulses and uses deviations in the resultant fields to interpret the environment, is found in African mormyriforms, South American gymnotiforms, and several groups of catfish (Zupanc and Bullock 2006). Some species have developed electro-communication, wherein the animal-generated electrical

pulses and the resultant electric fields are utilized as signals, mediating social interactions such as courtship and dominance (Hopkins 1974, Kramer 1990, 1997).

Electroreception is thought to occur only in aquatic vertebrates, due to the high conductivity of electrical information in water and the assumed imperviousness of invertebrate exoskeletons to electrical sensation (Bullock 1999). However, American cockroaches, crayfish and other invertebrates assumed to lack true electroreceptive capabilities nonetheless exhibit electrosensitivity, in that they behaviourally respond to the presence of electric fields (Patullo and MacMillan 2010, Jackson *et al.* 2011). American cockroaches, cabbage loopers, cigarette beetles and vinegar flies avoid, or are repelled from, areas associated with electric fields (Perumpral *et al.* 1978, Hunt *et al.* 2005, Newland *et al.* 2008, Matsuda 2011). In addition, anecdotal information suggests that German cockroaches aggregate in response to the presence of electric fields (Gries, personal communication).

With electroreceptors not yet identified in invertebrates, behavioural responses of invertebrates to electric fields are often considered artifacts. However, if invertebrates respond to electrical stimuli in biologically relevant ways, they must be able to receive and interpret electrical information, even though pertinent electroreceptors are not yet known.

1.3. Communication signals in the German cockroach, *Blattella germanica*

German cockroaches are hemi-metabolous insects that colonize human dwellings and form mixed aggregations of males, females and juveniles with overlapping generations (Cornwell 1968, Rivault 1989, 1990). They are generally nocturnal, seeking food and water at night, and retreating to harbourages during the day (Ross and Mullins 1995).

German cockroaches aggregate in response to suitable microhabitats and microclimates, and to the presence of conspecifics and conspecific-associated cues (Ogata 1976, Cornwell 1968, Jeanson and Fournier 2005). While they tend to settle in dark, enclosed areas associated with warmth and moisture, the current or past presence

of conspecifics makes it more likely that individuals will settle at a given location (Berthold and Wilson 1967, Cornwell 1968, Ogata 1976, Jeanson and Fournier 2005). Cuticular extracts induce both aggregation and arrestment behaviour, and frass contains attractive pheromone (Sakuma and Fukami 1990, 1993, Rivault *et al.* 1998). In addition, females and nymphs produce sounds that mediate attraction or arrestment of conspecifics (Mistal *et al.* 2000, Wijenberg *et al.* 2008).

Courtship and mate-finding in German cockroaches is mediated by pheromone and tactile signals which induce sexual behaviours (Roth and Barth 1967, Nishida *et al.* 1979, Schal *et al.* 1999, Nojima *et al.* 2005). Sensing the female's long-range sex pheromone, the male engages in searching behaviour (Liang and Schal 1993, Nojima *et al.* 2005). When a male finds a female, he antennates with her. This results in tactile stimulation and facilitates the exchange of contact pheromone from her antennae to his, releasing his full courtship display (Roth and Willis 1952, Schal *et al.* 1997). The male then spins 180° and raises his wings 90°, presenting his tergal glands to the female and secreting a phago-stimulatory nuptial secretion for the female to feed upon, thus positioning her for copulation and allowing him to attempt copulation (Roth and Willis 1952, Nojima *et al.* 1999, Kugimiya *et al.* 2003).

Depending on how long information persists in the environment, how far it can travel, and how resistant it is to environmental noise, different modalities have varying degrees of efficacy in differing environments (Bradbury and Vehrencamp 1998, Goodenough *et al.* 2010). In some cases, redundancy of information in the form of multimodal signals and cues may ensure that important tasks such as mate location or courtship are completed (Johnstone 1996, Hauser 1997, Ay *et al.* 2007, Wilgers *et al.* 2011). For example, electrical fish use electric fields to locate potential mates in murky water where vision is compromised (Hagedorn and Heiligenberg 1985). Similarly, pheromonal courtship signals of German cockroaches may be ineffective in pheromone-saturated and crowded microhabitats where electrosensory signals may constitute alternate means of communication.

1.4. Thesis organisation and research objectives

My thesis is organized into four chapters. Following the introductory chapter, there are two research chapters and a final concluding chapter summarizing the major findings. The research chapters are prepared as manuscripts which - after some revisions - will be submitted for publication. Accordingly, each chapter is presented in the style and format prescribed by the target journal and comprises several sections which may include abstract, introduction, materials and methods, results, discussion and a reference list.

In Chapter 2, I report the response of several insects to electrified coils. Anecdotal reports of urban insects found near electrical circuits, and published evidence of insects responding to electric fields, suggested a potential behaviour-modifying effect associated with electrical circuits. Thus, I conducted bioassays to determine whether insects are attracted to, or repelled by, electrified coils. I found that German cockroaches, Brown-banded cockroaches (*Supella longipalpa*), Common silverfish (*Lepisma saccharina*), firebrats (*Thermobia domestica*) and European earwigs (*Forficula auricularia*) are attracted to, or arrested by, electrified coils, whereas American cockroaches (*Periplaneta americana*) are repelled. I also found that electromagnetic fields with the magnetic component of the field nulled, still attracted German cockroaches, suggesting that the electric component of the field may contribute to the attraction and/or arrestment response of German cockroaches.

In Chapter 3, I explore the potential for electrocommunication in German cockroach. I present data suggesting that German cockroaches utilize electric pulses as part of their decision-making process during mate-finding and courtship. I show that sexually receptive, virgin males intensify courtship behaviour in the presence of electric fields and prefer to shelter in harborages associated with electromagnetic fields. Furthermore, I show that German cockroaches are associated with electric pulses and that there is a greater incidence of these pulses in mixed groups of females and males than in unisexual groups of males or females. When male German cockroaches were exposed to pulses, as recorded from females and artificially reproduced, they responded with increased courtship behaviour. I conclude that German cockroaches may use electrical discharges as communication signals and that these signals may serve as fail

safe means in microhabitats where the effect of olfactory and auditory signal are compromised.

In Chapter 4, I highlight the main results and conclusions of my thesis.

1.5. References

- Ay, N., Flack, J., Krakauer, D.C. (2007). Robustness and complexity co-constructed in multimodal signalling networks. *Philosophical Transactions of the Royal Society B: Biological Sciences*, 362: 441-447.
- Birch, M.C. (1982). *Insect pheromones*. E. Arnold, London, England.
- Berthold, R., Wilson, B.R. (1967). Resting behavior of the German cockroach *Blattella germanica*. *Annals of the Entomological Society of America*, 60: 347-351.
- Boulard, M. (2006). Acoustic signals, diversity and behaviour of cicadas (Cicadidae, Hemiptera). In Drosopoulos, S. Claridge, M.F. (Eds.), *Insect sounds and communication : physiology, behaviour, ecology, and evolution*. Taylor and Francis, Boca Raton, Fla.
- Bradbury, J., Vehrencamp, S.L. (1998). *Principles of Animal Communication*. Sinauer Associates, Inc., Sunderland, Massachusetts.
- Briscoe, A.D., Chittka, L. (2001). The evolution of color vision in insects. *Annual Review of Entomology*, 46: 471-510.
- Bullock, T.H. (1999). The future of research on electroreception and electro-communication. *Journal of Experimental Biology*, 202:1455-1458.
- Claridge, M. (2006). Insect sounds and communication - an introduction. In Drosopoulos, S. Claridge, M.F. (Eds.), *Insect sounds and communication: physiology, behaviour, ecology, and evolution*. Taylor and Francis, Boca Raton.
- Castellanos, I., Barbosa, P. (2006) Evaluation of predation risk by a caterpillar using substrate-borne vibrations. *Animal Behavior*, 72:461-469.
- Cokl Virant-Doberlet M. (2003) Communication with substrate-borne signals in small plant-dwelling insects. *Annual Review of Entomology*, 48:29-50.
- Cornwell, P. B. (1968). *The cockroach*. Hutchinson, London.
- Danchin, E., Wagner, R.H. Giraldeau, L.A. Valone, T.J. (2004). Public information: From nosy neighbors to cultural evolution. *Science*, 305:487-491.

- Evans, T.A., Inta, R., Lai, J.C.S. (2009). Termites eavesdrop to avoid competitors. *Proceedings of the Royal Society B: Biological Sciences*, 276:4035-4041.
- Ewing A.W. (1989). Mechanisms of sound production. In Ewing A.W. (Ed.) *Arthropod Bioacoustics: Neurobiology and Behavior*, pp.16–57. Edinburgh University Press, Edinburgh.
- Gerber, B. (2009). Smelling, tasting, learning: *Drosophila* as a study case. In Meyerhof, W. Korsching, S. (Eds.), *Chemosensory systems in mammals, fishes, and insects*. Springer, Berlin.
- Goodenough, J., McGuire, B., Jakob, E. (2010). *Perspectives on Animal Behavior*, 3rd edn. John Wiley and Sons, Inc. Ontario.
- Greenfield, M. (2002). *Signalers and receivers: mechanisms and evolution of arthropod communication*. Oxford University Press, New York.
- Hagedorn, M., Heiligenberg, W. (1985). Court and spark- electric signals in the courtship and mating of Gymnotoid fish. *Animal Behaviour*, 33:254-265.
- Hauser, M.D. (1997). *The evolution of communication*. Cambridge, MA: MIT Press.
- Hill, P.S.M. (2008) *Vibrational Communication in Animals*. Harvard University Press, Cambridge.
- Himstedt, W., Schmidt, W. (1982). Electroreception guides feeding behaviour in Amphibians. *Naturwissenschaften*, 69:552-553.
- Hopkins, C.D. (1974). Electric communication-functions in social behavior of *Eigenmannia virescens*. *Behavior*, 50:270.
- Hunt, E.P., Jackson, C.W., Newland, P.L. (2005). “Electropellancy” behaviour of *Periplaneta americana* exposed to friction charged dielectric surfaces. *Journal of Electrics*, 63:853-859.
- Jackson, C.W., Hunt, E., Sharkh, S., Newland, P.L. (2011). Static electric fields modify the locomotory behaviour of cockroaches. *Journal of Experimental Biology*, 214: 2020-2026.
- Jang, Y.W., Greenfield, M.D. (1996). Ultrasonic communication and sexual selection in wax moths: Female choice based on energy and asynchrony of male signals. *Animal Behavior*, 51:1095-1106.
- Jeanson, R., Fournier, R. (2005). Self-organized aggregation in cockroaches. *Animal Behavior*, 69:169-180.
- Johnstone, R.A. (1996). Multiple displays in animal communication: 'backup signals' and 'multiple messages'. *Philosophical Transactions of the Royal Society B: Biological Sciences*, 351:329-338.

- Kalmring, K. (1985). Vibrational communication in insects (reception and integration of vibratory information). In Kalmring, K., Elsner, N. (Eds.) *Acoustic and Vibrational Communication in Insects*. pp. 127-34. Paul Parey, Berlin.
- Kraft, P., Evangelista, C., Dacke, M. Labhart, T., Srinivasan, M.V. (2011). Honeybee navigation: following routes using polarized-light cues. *Philosophical Transactions of the Royal Society B-Biological Sciences*, 366:703-708.
- Kramer, B. (1990). *Electro-communication in teleost fishes: behavior and experiments*. Springer-Verlag, New York.
- Kramer, B. (1997). Electric organ discharges and their relation to sex in mormyrid fishes. *Naturwissenschaften*, 84:119-121.
- Krebs, J. R., Dawkins, R. (1984). Animal signals: Mind reading and manipulation. In Krebs, J. R. Davies, N.B. (Eds.), *Behavioural Ecology: An Evolutionary Approach* (Second edition). pp. 380-402. Blackwell, Oxford, New York.
- Kugimiya, S., Nishida, R., Sakuma, M., Kuwahara, Y. (2003) Nutritional phagostimulants function as male courtship pheromone in the German cockroach, *Blattella germanica*. *Chemoecology*, 12:169-175.
- Lall, A.B., Seliger, H.H., Biggley, W.H., Lloyd, J.E. (1980). Ecology of colors of firefly bioluminescence. *Science*, 210:560-562.
- Liang, D., Schal, C. (1993). Volatile sex pheromone in the female German cockroach. *Experientia*, 49:324-328.
- Matsuda, Y., Nonomura, T., Kakutani, K., Takikawa, Y., Kimbara, J., Kasaishi, Y., Osamura, K., Kusakari, S., Toyoda, H., (2011). A newly devised electric field screen for avoidance and capture of cigarette beetles and vinegar flies. *Crop Protection*, 30:155-162.
- Mistal, C., Takács, S., Gries, G. (2000). Evidence for sonic communication in the German cockroach (Dictyoptera: Blattellidae). *Canadian Entomologist*, 132:867-876.
- Nelson, M.C., Fraser J. (1980). Sound Production in the Cockroach, *Gromphadorhina portentosa*: Evidence for Communication by Hissing. *Behavioral Ecology and Sociobiology*, 6:305-314.
- Newland, P.L., Hunt, E., Sharkh, S.M. (2008). Static electric field detection and behavioural avoidance in cockroaches. *Journal of Experimental Biology*, 211:3682-3690.
- Nishida, R., Kuwahara, Y., Fukami, H., Ishii, S. (1979). Female sex pheromone of the German cockroach, *Blattella germanica* (L) (Orthoptera, Blattellidae), responsible for male wing-raising. 4. Absolute configuration of the pheromone 3,11-dimethyl-2-nonacosanone. *Journal of Chemical Ecology*, 5:289-297.

- Nojima, S., Nishida, R., Kuwahara, Y. (1999). Nuptial feeding stimulants: a male courtship pheromone of the German cockroach, *Blattella germanica* (L.) (Dictyoptera: Blattellidae). *Naturwissenschaften*, 86:193-196.
- Nojima, S., Schal, C., Webster, F.X., Santangelo, R.G., Roelofs, W.L. (2005). Identification of the sex pheromone of the German cockroach, *Blattella germanica*. *Science*, 307:1104.
- Ogata, K. (1976). Studies on establishing factors of domiciliary cockroaches. 2. Experimental observations of development of German cockroaches in various environments. *Japanese Journal of Sanitary Zoology*, 11:411-421. (Jpn. Eng. Sum.)
- Osorio, D., Vorobyev, M. (2008). A review of the evolution of animal colour vision and visual communication signals. *Vision Research*, 48:2042-2051.
- Otte, D. 1974. Effects and functions in the evolution of signaling systems. *Annual Review of Ecology and Systematics*, 5:385-417.
- Patullo, B.W., Macmillan, D.L. (2010). Making sense of electrical sense in crayfish. *Journal of Experimental Biology*, 213:651-657.
- Perumpral, J.V., Earp, U.F., Stanley, J.M. (1978). Effects of electric fields on locational preference of house flies and flight activities of cabbage loopers. *Environmental Entomology*, 7:482-486.
- Rivault, C. (1989). Spatial distribution of the cockroach, *Blattella germanica*, in a swimming-bath facility. *Entomologia Experimentalis and Applicata*, 53:247-255.
- Rivault, C. (1990). Distribution dynamics of *Blattella germanica* in a closed urban environment. *Entomologia Experimentalis et Applicata*, 57:85-91.
- Rivault, C., Cloarec, A., Sreng, L. (1998). Cuticular extracts inducing aggregation in the German cockroach, *Blattella germanica* (L.). *Journal of Insect Physiology*, 44: 909-918.
- Ross, M.H., Mullins, D.E. (1995). Chapter 2: Biology. In Rust, M.K. Owens, J.M. Reiersen, D.A (Eds.), *Understanding and controlling the German cockroach*. pp 21-49. Oxford University Press, New York.
- Roth, L.M., Willis E.R. (1952). A study of cockroach behaviour. *American Midland Naturalist*, 47:66-129.
- Roth, L.M., Barth, R.H. (1967). Sense organs employed by cockroaches in mating behavior. *Behavior*, 28:58-94.
- Sakuma, M., Fukami, H. (1990). The aggregation pheromone of the German cockroach, *Blattella germanica* (L.) (Dictyoptera: Blattellidae): Isolation and identification of the attractant components of the pheromone. *Applied Entomology and Zoology*, 25:355-368.

- Sakuma, M. Fukami, H. (1993). Aggregation arrestant pheromone of the German cockroach, *Blattella germanica* (L.) (Dictyoptera: Blattellidae): isolation and structure elucidation of blattellastanoside-A and -B. *Journal of Chemical Ecology*, 19:2521-2541.
- Sato, K. Touhara, K. (2009). Insect olfaction: receptors, signal transduction, and behavior. In Meyerhof, W. Korsching S. (Eds.), *Chemosensory systems in mammals, fishes, and insects*. Springer, Berlin.
- Schal, C., Burns, E.L., Jurenka, R.A., Blomquist, G.J. (1990). A new component of the female sex pheromone of *Blattella germanica* (L.) (Dictyoptera: Blattellidae) and interaction with other pheromone components. *Journal of Chemical Ecology*, 16:1997-2008.
- Scheich, H., Langner, G., Tidemann, C., Coles, R.B., Guppy, A. (1986) Electroreception and electrolocation in *Platyus*. *Nature*, 319:401-402.
- Schmitz, H., Bleckmann, H. (2000). The ability of *Rhodnius prolixus* (Hemiptera; Reduviidae) to approach a thermal source solely by its infrared radiation. *Journal of Insect Physiology*, 46:745-751.
- Silberglied, R.E., Taylor, O.R. (1978). Ultraviolet reflection and its behavioral role in the courtship of the sulfur butterflies *Colias eurytheme* and *C. philodice* (Lepidoptera, Pieridae). *Behavioral Ecology and Sociobiology*, 3:203-243.
- Takács, S., Bottomley, H., Andreller, I., Zahradnik, T., Schwarz, J., Bennett, R., Strong, W., Gries, G. (2009). Infrared radiation from hot cones on cool conifers attracts seed-feeding insects. *Proceedings of the Royal Society B-Biological Sciences*, 276:649-655.
- Virant-Doberlet, A.C.M., Zorovic, M. (2006). Sense organs involved in the vibratory communication of bugs. In Drosopoulos, S. Claridge, M.F. (Eds.), *Insect sounds and communication: physiology, behaviour, ecology, and evolution*. Taylor and Francis, Boca Raton, Fla.
- Walker, M.M. (1997). Magnetic orientation and the magnetic sense in arthropods. In *Orientation and communication in arthropods*. Lehrer, M. (Ed.) pp 187-213. Birkhäuser Verlag. Boston.
- Wehner, R., Muller, M. (2006). The significance of direct sunlight and polarized skylight in the ant's celestial system of navigation. *Proceedings of the National Academy of Sciences of the United States of America*, 103:12575-12579.
- Wessel, A. (2006). Stridulation in the coleoptera - an overview. In Drosopoulos, S. Claridge, M.F. (Eds.), *Insect sounds and communication: physiology, behaviour, ecology, and evolution*. Taylor and Francis, Boca Raton, Fla.
- Wijenberg, R., Takács, S., Cook, M., Gries, G. (2008). Female German cockroaches join conspecific groups based on the incidence of auditory cues. *Entomologia Experimentalis Applicata*, 129:124-131.

Wyatt, T.D. (2003). *Pheromones and animal behaviour: communication by smell and taste*. Cambridge University Press, New York.

Zupanc, G.K.H., Bullock, T.H. (2005). From Electrogenesis to electroreception: an overview. In Bullock, T.H. (Ed.) *Electroreception*. pp 5-46. Springer, New York.

2. Response of diverse insects to electrified coils*

2.1. Abstract

Anecdotal evidence suggests that cockroaches respond to electrical appliances or outlets. Our objectives were to determine the effect of field-inducing sources and field attributes on attraction of German cockroaches, *Blattella germanica* (Blattodea: Blattellidae), and to test those parameters found effective for attraction of *B. germanica* for attraction of other urban insects. In two-choice large-arena experiments, significantly more female, but not nymph, *B. germanica* settled in or near electrified coils with static or fluctuating electromagnetic fields produced by low-level AC or DC than in control coils without current. Electromagnetic fields with the magnetic, but not the electric, component of the field nulled still attracted *B. germanica*, suggesting that the electric component of the field may contribute to the attraction and/or arrestment response of *B. germanica*. DC-powered coils with static electromagnetic fields also attracted/arrested Brown-banded cockroaches, *Supella longipalpa* (Blattodea: Blattellidae), Common silverfish, *Lepisma saccharina*, firebrats, *Thermobia domestica* (both Thysanura: Lepismatidae), and European earwigs, *Forficula auricularia* (Dermaptera: Forficulidae), but they repelled American cockroaches, *Periplaneta americana* (Blattaria: Blattidae). If proven attractive, rather than arrestant, electrified coils may offer non-toxic alternatives to pesticides for selective insect control in urban environments.

*This chapter is presented in manuscript form. A modified version will be submitted for publication with the following authors: Rosanna Wijenberg, Michael Hayden, Stephen Takács, Gerhard Gries

2.2. Introduction

Insects of diverse taxa inhabit human dwellings. They include, but are not limited to, German cockroaches, *Blattella germanica* (Blattodea: Blattellidae), American cockroaches, *Periplaneta americana* (L.) (Blattaria: Blattidae), Brown-banded cockroaches (Dictyoptera: Blattidae), *Supella longipalpa* (Fabricius) (Blattodea: Blattellidae), Common silverfish, *Lepisma saccharina* (L.) (Thysanura: Lepismatidae), firebrats, *Thermobia domestica* (Packard) (Thysanura: Lepismatidae), and European earwigs, *Forficula auricularia* (L.) (Dermaptera: Forficulidae).

Cockroaches have adverse effects on human or pet health in that they may serve as reservoirs and mechanical transmission agents of human pathogens (Fotedar and Verma 1991; Gliniewicz and Grzegorzak 2003) and allergens associated with asthma (Rosenstreich and Slavin 1997). Silverfish and firebrats are generally considered aesthetically displeasing. In addition, they eat a wide variety of materials including glue, wallpaper paste, book bindings, paper, photographs, starch in clothing, cotton, linen, fabrics as well as stored dry food products and leather, which can result in significant damage to human possessions (Capinera 2001). The presence of silverfish may also trigger sensitisation in children with respiratory allergy (Boquete et al. 2008). Earwigs too are aesthetically displeasing, and large numbers may become a nuisance (Hedges 2004). They seek refuge indoors when outside conditions become harsh (Hedges 2004) but pose no health hazards and generally starve to death indoors.

Most attempts to control urban insect infestations include sanitation procedures which entail the removal of potential insect harbourages and food sources (Rust et al. 1995). This approach, however, may not be entirely effective because even completely sanitized apartments can become re-infested with insects from surrounding areas (Shahraki and Ibrahim 2010). Insecticide-based insect control tactics remain the prevailing pest management practice in urban areas of North America (Davis et al. 1992; Horton and Fincher 2011). While insecticides often eradicate insect infestations, they have undesired side effects on humans and pets, enter bodily fluids, and act as neurotoxins (Whitemore et al. 1994; Eskenazi et al. 1999; Landrigan 2001; Jamal et al. 2002). For these reasons, insecticides applied in urban environments are typically formulated such that the risk of chance contact by non-target organisms is minimal and

toxins are effective only when directly contacted by target insects. Manipulation of insect behaviour can supplement or replace insecticide applications for insect control. This can be achieved with stimuli including communication signals or foraging cues that induce or inhibit insect responses (Bell and Cardé 1984; Cardé and Bell 1995; Foster and Harris 1997).

The most widely used tactic in pest control programs for modifying the behaviour of insects is the deployment of long-range attractants *sensu* Kennedy¹ (1974) that lure insects to a trap or killing station (Ebeling and Reiersen 1974; Lanier 1990; Schal and Hamilton 1990). These attractants can be synthetic replicas of long-range pheromonal, auditory, or visual insect communication signals or cues (Gillespie and Quiring 1987; Walker 1988; Lanier 1990; Howse 1998; Witzgall et al. 2010).

Options for modifying the behaviour of urban insect pests are limited in number and scope. There are no long-range attractants for specific management of silverfish, firebrats or earwigs. Long-range attractants for cockroaches include aggregation and sex pheromones (Sakuma and Fukami 1990; Liang and Schal 1993; Liang et al. 1998; Nojima 2005), auditory cues (Mistal et al. 2000; Wijenberg et al. 2008) and food-based attractants (Karimifar et al. 2011), but only food attractants have been implemented operationally (Schal and Hamilton 1990).

Anecdotal evidence suggests that certain urban insects tend to be found in areas associated with electric circuits. Stimuli associated with such circuits include heat, vibration, and electromagnetic fields. Insects have been shown previously to behaviourally respond to electric fields with aversive reactions. A proprioceptor at the antennal base of American cockroaches detects electric fields, resulting in an avoidance response (Hunt et al. 2005; Newland et al. 2008; Jackson et al. 2011). The Cabbage looper, *Trichoplusia ni*, avoids static electric fields (Perumpral et al. 1978). Cigarette beetles (Anobiidae) and vinegar flies (Drosophilidae) are repelled from screens associated with electric fields (Matsuda 2011). Other organisms modify their behaviour in the presence of high electric fields, responding to their presence with involuntary movements of antennae and wings, aversion and avoidance behaviour, and with altered

¹ An organism is attracted over long-range if the distance to the stimulus exceeds a few body lengths of the organism.

patterns of oviposition (Edwards 1960, 1961; Maw 1961; Watson et al. 1997).

If electric fields can alter an insect's behaviour, they may prove useful when associated with insect trapping and control devices. If attractive properties associated with electrical circuits were to be shown to lure urban insects to traps or killing stations, these properties could be exploited and developed as novel, insecticide-free and earth-friendly tools in urban pest control.

My objectives were (1) to determine the effect of field-inducing sources and field attributes on attraction of German cockroaches, and (2) to test those parameters found effective for attraction of German cockroaches for attraction of American cockroaches, brown-banded cockroaches, common firebrats, common silverfish, and European earwigs.

2.3. Methods

2.3.1. *Experimental insects*

Start-up colonies of German and Brown-banded cockroaches were obtained from the insectary of SC Johnson and Son (Racine, WI, USA). Prior to onset of experiments, the German cockroach colony was supplemented with specimens captured in apartment buildings in Vancouver (BC, Canada). American cockroaches were obtained from SFU's insectary (Burnaby, BC, Canada). Cockroaches were reared in Plexiglas™ cages (30 × 60 × 45 cm) fitted with two mesh-covered openings for ventilation. The cages were maintained at 25 ± 1 °C and 40–70% r.h., with a photoperiod of L14:D10. Shelter was provided by crumpled paper towels and panels of narrowly spaced particle board. The diet consisted of ground Purina dog chow (Ralston Purina, St. Louis, MO, USA), apple slices, and water. Eclosed adults were collected every 2nd day, and males and females were placed in separate cages. Males, females, or late-instar nymphs were isolated two days prior to experiments.

Common silverfish, firebrats and European earwigs were obtained from colonies at SFU's insectary (Woodbury and Gries 2007, 2008; Hehar and Gries 2008).

2.3.2. General methods

Two-choice experiments were conducted to determine whether German cockroaches prefer to settle in shelters associated with specific test stimuli. All experiments were deployed in a Plexiglas™ arena (Figure 2.1) containing two shelters at opposite positions equidistant from the centre and edges. Positions of treatment and control shelters were alternated between replicates, and rotated 90° after two replicates. Unless otherwise stated, glass tubes (Length (L) = 11 cm, Diameter (D) = 4.7 cm) wrapped in copper wire (enamel-coated, 28 gauge; Resistance (Ω) = 21 ohms, 319 turns, 1 layer, Inductance = 2.6 mH, Coil constant = 34 Gauss/ampere) served as shelters, hereafter referred to as coils. Infrared (IR) radiation from coils was recorded with a mid-range IR (3-5 μ m) AGEMA Thermovision 550 camera (FLIR Systems Ltd., Burlington, ON, Canada). All thermographic images were analyzed post hoc, using ThermaCam Reporter 2000 Pro (FLIR Systems Ltd., Burlington, ON, Canada) software to calculate the mean temperature of coils. Between replicates, bioassay arenas and shelters were cleaned with non-polar detergent and hexane.

For each replicate, a Petri dish containing groups of insects was placed at the centre of the arena. One hour later, at the beginning of the scotophase during which insects forage, they were released and their position was recorded 19 h later. For each experiment, the proportion of responding insects settling in or near treatment or control shelters was analyzed by a two-sided t-test, using JMP™ 8 software (SAS®, Cary, NC, USA).

2.3.3. Specific experiments

2.3.3.1. Exps. 1, 2: Effect of white noise (and the electromagnetic field associated therewith)

Experiments 1 and 2 (Table 1) were designed to determine whether German cockroaches prefer shelters associated with white noise and the electromagnetic field associated therewith. Shelters consisted of an inverted plastic cup (15 × 12 cm) housing a HD 202 II Sennheiser speaker (Sennheiser Electronic, Wedemark, Germany, Nominal impedance = 32 ohms) (Figure 1). The voltage source for each speaker was a line out connector on an Intel Pentium 2.54 GHz computer equipped with a white noise generator developed using National Instrument's LabVIEW 7 (National Instruments,

Austin, TX, USA). A white noise signal ($f = 20\text{-}20000$ Hz) was directed through a relay box to the treatment speaker. The control speaker was powered but kept silent. As a result, one speaker emitted a Gaussian white noise auditory stimulus ($\sigma = 0.5$ volts, 55 dB) and the associated electromagnetic field; the other speaker generated neither auditory nor electromagnetic stimuli. The software continued to replay the white noise stimulus until stopped manually. In each replicate of experiment 1, 40 virgin, 1- to 3-wk-old females were released. In each replicate of experiment 2, 30 late-instar male and female nymphs were released. Responders were defined as insects inside or within 2.5 cm of a shelter.

2.3.3.2. Exps. 3, 4: Effect of a fluctuating electromagnetic field

In experiments 3 and 4 (Table 1), we tested whether German cockroaches prefer shelters associated with fluctuating electromagnetic fields without an audible component. The treatment coil received a Gaussian white noise voltage signal via the line out connector on a computer equipped with a white noise generator (see above), resulting in current producing an electromagnetic field with fluctuations spanning the range 20-20000 Hz with white noise characteristics up to 1 kHz and pink noise characteristics, where the intensity of the noise is inversely proportional to the frequency, at frequencies > 1 kHz. The auditory component of the noise signal was not emitted. In experiments 3 and 4, the electromagnetic field within the coil was measured as < 0.05 mT and 0.05-1.00 mT, respectively, using a F.W. Bell Model 6010 Gauss/ Teslameter (Bell Technologies, Sypris, Ontario, Canada), a unit capable of reporting the true RMS value of the time-varying component of the field. Measurements were taken using an axial probe (F.W. Bell, Model HAD61-2508-15) placed centrally in the coil. In both experiments the control coil received no white noise signal or electromagnetic field.

For each replicate of each of experiments 3 and 4, 30 1- to 3-wk-old virgin females were released. In Experiment 3, responding insects were defined as those found inside the coil. When we increased the strength of the field in experiment 4 (see above), insects sheltered under the coil rather than inside, which prompted us to include them as responders.

2.3.3.3. Exp. 5: Effect of a fluctuating electromagnetic field produced by direct current (DC)

In experiment 5 (Table 1), we tested whether German cockroaches prefer coils associated with a fluctuating electromagnetic field generated by a battery-powered device. An electromagnetic field (< 0.02 mT), with fluctuations spanning the range of 20-20000 Hz within the coil, was produced by playing back recorded white noise on a continuous loop through the line out connector on a rechargeable, battery-powered, portable CD player and by running the signal to a coil. The auditory component of the white-noise stimulus was not generated. At the beginning of each replicate, 30 1- to 3-wk-old virgin females were released and those found inside the coil at the conclusion of the experiment were considered responders.

2.3.3.4. Exp. 6: Effect of a static electromagnetic field produced by DC

In experiment 6 (Table 1), we tested whether German cockroaches prefer coils associated with DC-driven, static electromagnetic fields. Current was driven through a coil using a 13-V motorcycle battery. A rheostat (Science Technical Centre, Simon Fraser University) in series with the coil was used to limit the current and maintain the voltage across the coil at 200-500 mV (< 0.11 mT within the coil). For each replicate, 30 1- to 3-wk-old virgin females were released and those found inside and beneath the coil at the conclusion of the experiment were considered responders.

2.3.3.5. Exps. 7, 8: Effect of the magnetic or electric component of the electromagnetic field

In experiments 7 and 8 (Table 1), we tested whether the magnetic or electric component of an electromagnetic field mediates the response of German cockroaches. Double-wound rather than single-wound coils ($L = 11$ cm, $D = 4.7$ cm, enamel-coated, 28 gauge, $R \approx 21$ ohms, 330 turns, 1 layer, Inductance = 1.7×10^3 mH) were deployed. Current [Current (I) = 21.7] was run through the coils using a regulated current source (Appendix 1) at a steady 20 V. Current was run through the coils in either an antiparallel sense, thus cancelling the magnetic field produced by each winding and generating a null-magnetic field, or in a parallel sense, thus summing the magnetic field produced by each winding and generating a field with both an electric and magnetic component. Coils were run in-series so that the current was identical and could be switched between the

antiparallel and parallel sense between treatments. Due to the winding, the electric field, although present in each coil, was not consistent across coils. In experiment 7, antiparallel-wound treatment coils had a nulled-magnetic field and parallel-wound control coils had an 'active'-magnetic field. In experiment 8, the antiparallel double-wound treatment coil had no magnetic field, whereas the unplugged antiparallel-wound control coil had neither an electric nor a magnetic component. In each replicate of experiments 7 and 8, 10 (Exp. 7) and 15 (Exp. 8) 1- to 3-wk-old virgin females were released and those found inside the coils were considered responders.

2.3.3.6. Exps 9-13: Effect of static, DC-driven electromagnetic fields on various insect species

In experiments 9-13 (Table 2), we tested the effect of DC-driven, static electromagnetic fields on behavioral responses of mixed groups of firebrats (Exp 9), European earwigs (Exp. 10), common silverfish (Exp. 11), Brown-banded cockroaches (Exp. 12), and American cockroaches (Exp. 13). The experimental design was identical to that described for experiment 6. Responders were defined as insects found in or under the coil at the conclusion of the experiment.

2.4. Results

2.4.1. Exps. 1, 2: Effect of white noise (and the electromagnetic field associated therewith)

In experiment 1 (Table 1), significantly more female German cockroaches were found in treatment shelters with the white noise stimulus than in silent control shelters ($t = 8.16$, $P \leq 0.0001$; Fig. 2.2). In experiment 2 (Table 1), there was no significant difference in the proportion of German cockroach nymphs in treatment and control shelters ($t = -0.61$, $P > 0.05$; Fig. 2.2).

2.4.2. Exps. 3, 4: Effect of fluctuating electromagnetic fields

In experiments 3 (field strength of test stimulus: < 0.05 mT) and 4 (field strength of test stimulus: 0.05 - 1 mT) (Table 1), significantly more female German cockroaches

were found in coils associated with fluctuating electromagnetic fields than in control coils (Exp. 3: $t = 4.57$, $P \leq 0.001$; Exp. 4: $t = 4.54$, $P \leq 0.0011$; Fig. 2.3).

2.4.3. *Exp. 5: Effect of fluctuating electromagnetic fields generated by DC*

Significantly more female German cockroaches were found in treatment coils associated with a fluctuating electromagnetic field generated by a DC-powered source than in control coils ($t = 20.77$, $P \leq 0.0001$; Fig. 2.4).

2.4.4. *Exp. 6: Effect of static electromagnetic fields driven by DC*

Significantly more female German cockroaches were found in and around coils associated with static electromagnetic fields driven by a DC source than in control coils ($t = 17.14$, $P \leq 0.007$; Fig. 2.4).

2.4.5. *Exps. 7, 8: Effect of the magnetic or electric component of the electromagnetic field*

In experiment 7, there was no significant difference in the number of female German cockroaches found in coils associated either with a nulled magnetic or an 'active' magnetic field ($t = -0.26$, $P \leq 0.79$; Fig. 2.5). In experiment 8, significantly more female German cockroaches were found in electrified coils with a nulled magnetic but an effective electric field component ($t = 18.64$ value, $P \leq 0.0001$; Fig. 2.5) than in non-electrified coils. Combined these results seem to suggest that female German cockroaches respond to the electric rather than the magnetic component of electromagnetic fields associated with electrified coils.

2.4.6. *Exps. 9-13: Effect of static, DC-driven electromagnetic fields on various apterous insects*

In experiments 9-12, significantly more insects were found in and around electrified treatment coils than in control coils, indicating a widespread preference by apterous insects for the electromagnetic field associated with electrified coils [Exp. 9 (firebrats): $t = -9.8$, $P \leq 0.0001$; Exp. 10 (European earwigs): $t = -4.93$, $P \leq 0.0003$; Exp. 11 (common silverfish): $t = -2.25$, $P \leq 0.041$; Exp. 12 (Brown-banded cockroaches): $t = -$

4.54, $P \leq 0.0005$; Fig. 2.6). In experiment 13, American cockroaches were found significantly more often in control coils than in treatment coils ($t = -5.87$, $P \leq 0.0002$; Fig. 2.6), indicating the possibility of a repellent effect associated with electrified coils.

2.5. Discussion

Our data support the conclusion that German cockroaches, Brown-banded cockroaches, common silverfish, firebrats and European earwigs, but not American cockroaches, are attracted to, or arrested by, electrified coils.

Attributes associated with electrified coils that may have induced attraction or arrestment of bioassay insects include electromagnetic fields with both electric and magnetic components, vibration and heat. In a series of experiments, we have attempted to determine the attributes that mediate the insects' response. Vibration, and any sound associated with such vibration, was absent from coils associated with steady fields. Yet, these coils still elicited responses from German cockroaches, eliminating vibration as a potential behaviour-modifying stimulus.

Thermographic images of electrified and non-electrified coils revealed temperature differences of < 0.1 °C, but German cockroaches may not be able to discern between such subtle temperature changes. Such small temperature differences are not likely to affect life history traits, foraging decisions or any elements of reproductive or courtship behaviour. This is different, however, in snakes. IR receptors of crotaline snakes (Moiseenkóvã et al. 2003) and Python snakes (Grace et al. 1999) aid in locating warm-bodied prey or hosts, and temperature differentials as little as 0.003 °C elicit neurological and behavioral responses, respectively (Noble and Schmidt 1937; Bullock and Diecke 1956).

German cockroaches continued to respond to coils in which the magnetic component of the electromagnetic field was nullified, indicating that the magnetic component may not mediate attraction. The electric component of the electromagnetic field may have a behaviour-modifying effect either by itself, or possibly in combination with heat. It would have been associated with both fluctuating and steady fields, and in both expressions of the double-wound coils.

The active space or attractive range of electrified coils is yet to be determined. They may have attracted bioassay insects or merely arrested them when they approached. If the coils' attributes were to serve as long-range attractants, coils would be useful as baits to bring insects into traps or to killing stations containing a toxin, such as abamectin, boric acid, fipronil, hydramethylnon, indoxacarb or midacloprid (Horton and Fincher 2011).

A wide variety of conventional devices for trapping urban insects could be fitted with an electrified coil, offering an alternative to semiochemical baits. Alternatively, these devices may be supplemented with additional attractants including, but not limited to, pheromones (Mayer 1991), food semiochemicals (Karimifar et al. 2011) and/or acoustic attractants (Mistal et al. 2000; Wijenberg et al. 2008).

Both the frequency and intensity of electromagnetic fields associated with electrified coils for optimal attraction or arrestment of insects are yet to be determined. Moreover, they may vary and may need to be optimized for each target species. The intensity of fields to be perceived by insects will need to exceed the background level but must not be too high to possibly become repulsive.

If proven attractive, rather than merely arrestant, electrified coils may offer viable, earth-friendly, less hazardous and non-toxic alternatives to pesticides for insect control in urban environments.

2.6. References

- Bell WJ, Cardé RT (1984) *Chemical Ecology of Insects*. Chapman and Hall, London
- Boquete M, Pineda F, Mazon A (2008) Sensitisation to *Lepisma saccharina* (silverfish) in children with respiratory allergy. *Allergol Immunopathol (Madr)* 36:191–195
- Bullock TH, Diecke PJ (1956) Properties of an infrared receptor. *J Physiol (Lond)* 134:47–87
- Capinera J (2001) *Handbook of Vegetable Pests*. Academic Press, San Diego, CA
- Cardé RT, Bell WJ (1995) *Chemical Ecology of Insects 2*. Chapman and Hall, New York

- Davis JR, Brownson RC, Garcia R (1992) Family pesticide use in the home, garden, orchard, and yard. *Arch Environ Contam Toxicol* 22:260–266
- Ebeling W, Reiersen DA (1974) Bait trapping silverfish, cockroaches, and earwigs. *Pest Control* 42:36–39
- Edwards DK (1960) Effects of artificially produced atmospheric electric fields upon the activity of some adult Diptera. *Cdn J Zool* 38:899–912
- Edwards DK (1961) Influence of electric field on pupation and oviposition in *Nepytia phantasmaria* Stkr. (Lepidoptera, Geometridae). *Nature* 191:976–993
- Eskenazi B, Bradman A, Castorina R (1999) Exposures of children to organophosphate pesticides and their potential adverse health effects. *Environ Health Perspect* 107:409–419
- Foster SP, Harris MO (1997) Behavioral manipulation methods for insect pest management. *Annu Rev Entomol* 42:123–146
- Fotedar R, Verma A (1991) Cockroaches (*Blattella-germanica*) as carriers of microorganisms of medical importance in hospitals. *Epidemiol Infect* 107:181–187
- Gillespie DR, Quiring DJM (1987) Yellow sticky traps for detecting and monitoring greenhouse whitefly (Homoptera: Aleyrodidae) adults on greenhouse tomato crops. *J Econ Entomol* 80:675–79
- Gliniewicz A, Grzegorzak K (2003) German cockroaches (*Blattella germanica* L.) as a potential source of pathogens causing nosocomial infections. *Indoor Built Environ* 12:55-60
- Grace MS, Church DR, Kelly CT, Lynn WF, Cooper TM (1999) The python pit organ: imaging and immunocytochemical analysis of an extremely sensitive natural infrared detector. *Biosens Bioelectron* 14:53–59
- Grace MS, Woodward OM, Church DR, Calisch G (2001) Prey targeting by the infrared-imaging snake Python: effects of experimental and congenial visual deprivation. *Behav Brain Res* 119:23–31
- Hedges SA (2004) Chapter 18: Occasional Invaders and Overwintering Pests. In A. Mallis (Ed.), *Handbook of Pest Control: The Behavior Life History and Control of Household Pests*, Ninth edition. GIE Media, Richfield, OH
- Hehar G, Gries G (2008) Re-analysis of pheromone-mediated aggregation behaviour of European earwigs. *Can Ent* 140:674–681
- Horton MK, Fincher B (2011) Characterization of residential pest control products used in inner city communities in New York City. *J Exp Sci Env Epidem* 21:291–301

- Howse PE (1998) Insect pheromones and their use in pest management. Chapman and Hall, New York
- Hunt EP, Jackson CW, Newland PL (2005) "Electropellancy" behaviour of *Periplaneta americana* exposed to friction charged dielectric surfaces. J Electrics 63:853–859
- Jamal GA, Hansen S, Julu PO (2002) Low level exposures to organophosphorus esters may cause neurotoxicity. Toxicol Appl Pharmacol 256:360–368
- Jackson CW, Hunt E, Sharkh S, Newland PL (2011) Static electric fields modify the locomotory behaviour of cockroaches. J Exp Bio 214:2020–2026
- Karimifar N, Gries G (2011) General Food Semiochemicals Attract Omnivorous German Cockroaches, *Blattella germanica*. J Agric Food Chem 59:1330–1337
- Landrigan, P.J. (2001). Pesticides and polychlorinated biphenyls (PCBs): an analysis of the evidence that they impair children's neurobehavioral development. Mol Gen Metab 73:11–17
- Lanier GN (1990) Principles of attraction-annihilation: mass trapping and other means. In Ridgway, R.L. Silverstein, R.M. Inscoe, M.N. (Eds.) Behavior-Modifying Chemicals for Insect Pest Management: Applications of Pheromones and Other Attractants (pp. 25–45) Dekker, New York.
- Liang D, Schal C (1993) Volatile sex pheromone in the female German cockroach. Experientia 49:324–328
- Liang D, Zhang A, Kopanic RJ, Roelofs W, Schal C (1998) Field and laboratory evaluation of female sex pheromone for detection, monitoring, and management of brown-banded cockroaches (Dictyoptera: Blattellidae). J Econ Entomol 91:480–485
- Matsuda Y, Nonomura T, Kakutani K, Takikawa Y, Kimbara J, Kasaishi Y, Osamura K, Kusakari S, Toyoda H (2011) A newly devised electric field screen for avoidance and capture of cigarette beetles and vinegar flies. Crop Protection 30:155–162
- Maw MG (1961) Behaviour of an insect on an electrically charged surface. Can Entomol 93:391–393
- Mayer MS (1991) Handbook of insect pheromones and sex attractants. CRC Press: Boca Raton, Fla
- Mistal C, Takács S, Gries G (2000) Evidence for sonic communication in the German cockroach (Dictyoptera: Blattellidae). Can Entomol 132:967–876
- Moiseenkóvã V, Bell B, Motamedi M, Wozniak E, Christensen B (2003) Wide-band spectral tuning of heat receptors in the pit organ of the copperhead snake (Crotalinae). Am J Phys 284:598–606

- Newland PL, Hunt E, Sharkh SM (2008) Static electric field detection and behavioural avoidance in cockroaches. *J Exp Bio* 211:3682–3690
- Noble GK, Schmidt A (1937) The structure and function of the facial and labial pits of snakes. *Proceedings of the American Philosophical Society* 77:263–288
- Nojima S, Schal C, Webster FX, Santangelo RG, Roelofs WL (2005) Identification of the sex pheromone of the German cockroach, *Blattella germanica*. *Science* 307:1104
- Perumpral JV, Earp UF, Stanley JM (1978) Effects of electric fields on locational preference of house flies and flight activities of cabbage loopers. *Env Entomol* 7:482-486
- Rosenstreich DL, Slavin RG (1997) The role of cockroach allergy and exposure to cockroach allergen in causing morbidity among inner-city children with asthma. *N Engl J Med* 336:1356–1363
- Rust MK, Owens JM, Reiersen DA (1995) Understanding and controlling the German cockroach. New York: Oxford University Press
- Sakuma M, Fukami H (1990) The aggregation pheromone of the German cockroach, *Blattella germanica* (L.) (Dictyoptera: Blattellidae): Isolation and identification of the attractant components of the pheromone. *Appl Entomol Zoo* 25:355–368
- Schal C, Hamilton RL (1990) Integrated suppression of synanthropic cockroaches. *Annu Rev Entomol* 35:521–51
- Shetlar D (1997) Silverfish, firebrats, and booklice. In Mallis, A. (Ed.) *Handbook of Pest Control: The Behavior, Life History, and Control of Household Pests* (pp. 107–120). Mallis Handbook and Technical Training Co. Cleveland OH
- Shahraki GH, Ibrahim YB (2010) Efficacy of sanitation and sanitary factors against the German cockroach (*Blattella germanica*) infestation and effectiveness of educational programs on sanitation in Iran. *Asian Biomedicine* 4:803–810
- Walker TJ (1988) Acoustic traps for agriculturally important insects. *Florida Entomol* 71:484–492
- Watson DB, Patel SM (1997) The movement of insects in an electric field. *International Conference on Electromagnetic Compatibility* 445:54-58
- Whitemore RW, Immerman FW, Camann DE, Bond AE, Lewis RG, Schaum JL (1994) Non-occupational exposures to pesticides for residents of two US cities. *Arch Environ Contam Toxicol* 26:47–59
- Wijenberg R, Takács S, Cook M, Gries G (2008) Female German cockroaches join conspecific groups based on the incidence of auditory cues. *Entomologia Experimentalis et Applicata* 129:24–131

- Witzgall P, Cork A, Haniotakis G, Kozyrakis M, Fitsakis T, Antonidaki A (2010) Sex Pheromones and Their Impact on Pest Management. *Journal of Chemical Ecology* 36:80–100
- Woodbury N, Gries G (2007) Pheromone-based arrestment behavior in the common silverfish, *Lepisma saccharina*, and giant silverfish, *Ctenolepisma longicaudata*. *J Chem Ecol* 33:1351–1358
- Woodbury N, Gries G (2008) Amber-colored excreta: a source of arrestment pheromone in firebrats, *Thermobia domestica*. *Entomologia Experimentalis et Applicata* 127:100–107

2.7. Tables

Table 2.1 *Overview of stimuli and bioassay insects (nymph or adult German cockroaches) tested in experiments 1-8.*

Exp.	N ¹	Insects ¹	Delivery apparatus	Stimuli tested		Location of responding insects
				Treatment	Control	
1	6	30 females	Loud speaker	White noise	Silence	Inside or within 2.5 cm of shelter
2	6	30 late-instar nymphs	Loud speaker	White noise	No white noise	Inside or within 2.5 cm of shelter
3	6	30 females	Single-wound coil	White noise-driven AC ² , fluctuating electromagnetic field < 0.05 mT, no sound	No current	Inside coil
4	6	30 females	Single-wound coil	White noise-driven AC, fluctuating electromagnetic field 0.05-1.00 mT, no sound	No current	Inside or under coil
5	6	30 females	Single-wound coil	AC, fluctuating electromagnetic field, vibration	No current	Inside coil
6	6	30 females	Single-wound coil	DC ³ , static electromagnetic field, no vibration	No current	Inside or under coil
7	10	10 females	Double-wound coil (treatment: antiparallel; control: parallel)	DC, static electromagnetic field with nulled magnetic field component, no vibration	DC current, static electromagnetic field, no vibration	Inside coil
8	10	15 females	Double-wound, anti-parallel coil	DC, static electromagnetic field, nulled magnetic field component, no vibration	No current	Inside coil

¹All females were 1- to 3-wk-old virgins

²AC = alternating current

³DC = direct current

Table 2.2 *Overview of stimuli and insects tested in experiments 9-13.*

Exp.	N ¹	Insects	Delivery apparatus	Stimuli tested ⁶	
				Treatment	Control
9	7	Firebrats ¹	Single-wound coil	DC current, static electromagnetic field	No current
10	7	Earwigs ²	Single-wound coil	DC current, static electromagnetic field	No current
11	8	Common silverfish ³	Single-wound coil	DC current, static electromagnetic field	No current
12	8	Brown-banded cockroaches ⁴	Single-wound coil	DC current, static electromagnetic field	No current
13	6	American cockroaches ⁵	Single-wound coil	DC current, static electromagnetic field	No current

¹Mixed group of 20 insects including males, females and nymphs;

²Mixed group of 10 insects including males and females;

³Mixed group of 10 insects including males, females and nymphs;

⁴Mixed group of 5 insects including males, females and nymphs;

⁵Mixed group of 5 insects including males and females);

⁶Responding insects were inside or under treatment or control coils.

2.8. Figure captions

Fig. 2.1 Arena olfactometer to test the preference of bioassay insects for one of two test stimuli. 1. Plexiglas™ arena (h = 0.40 m, diam = 1.25 m); 2. Petri dish from which bioassay insects are released; 3. shelter (15 × 12 cm); 4. speaker housing; 5. Sennheisser speaker; 6. glass tubing (11.5 × 4.7 cm); 7. copper electrical coil (enamel-coated, 28 gauge; resistance ~ 21 ohms); 8. current generator; 9. coaxial cable (L = 4 m).

Fig. 2.2 Mean (+ SE) number of female or nymph *Blattella germanica* in experiments 1 and 2 (Table 1) settling in or near shelters associated with speakers which emitted white noise or were kept silent. In experiment 1, the asterisk (*) above a bar indicates a significant preference for the test stimulus; two-sided t-test, $P \leq 0.05$.

Fig. 2.3 Mean (+ SE) number of female *Blattella germanica* in experiments 3 and 4 (Table 1) settling inside or under coils associated with or without fluctuating electromagnetic fields (EF). In each experiment, an asterisk (*) above a bar indicates a significant preference for the test stimulus; two-sided t-test, $P \leq 0.05$.

Fig. 2.4 Mean (+ SE) number of female *Blattella germanica* in experiments 5 and 6 (Table 1) settling inside or under coils associated with or without fluctuating electromagnetic fields (EF) (Exp. 5), or associated with or without static electromagnetic fields (EF) produced by direct current (DC) (Exp.6). In each experiment, an asterisk (*) above a bar indicates a significant preference for the test stimulus; two-sided t-test, $P \leq 0.05$.

Fig. 2.5 Mean (+ SE) number of female *Blattella germanica* in experiment 7 (Table 1) settling in coils associated with a static electromagnetic field (EF) produced by direct current (DC) with the magnetic (but not the electric) field component nulled (S1) or not (S2), or in experiment 8 (Table 1) settling in a coil associated with S1 or without any electromagnetic field. In each experiment, an asterisk (*) above a bar indicates a significant preference for the test stimulus; two-sided t-test, $P \leq 0.05$.

Fig. 2.6 Mean (+ SE) numbers of firebrats (Exp. 9), European earwigs (exp. 10), common silverfish (Exp. 11), Brown-banded cockroaches (Exp. 12), and American cockroaches (Exp. 13) (Table 2) settling inside or under coils associated with or without static electromagnetic fields (EF) produced by direct current (DC). In each experiment, an asterisk (*) above a bar indicates a significant preference for the respective stimulus; two-sided t-test, $P \leq 0.05$.

2.9. Figures

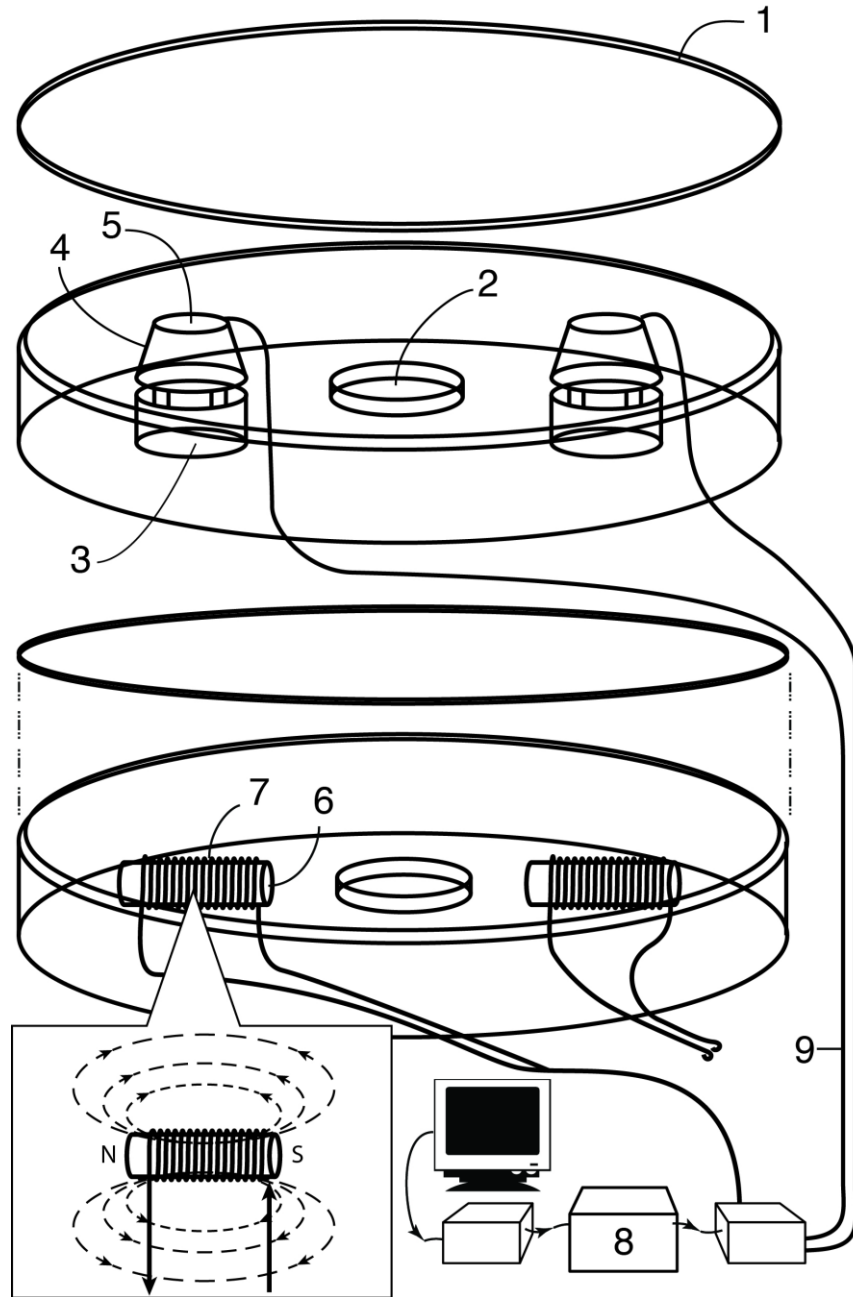

Gries_RW_fig 1

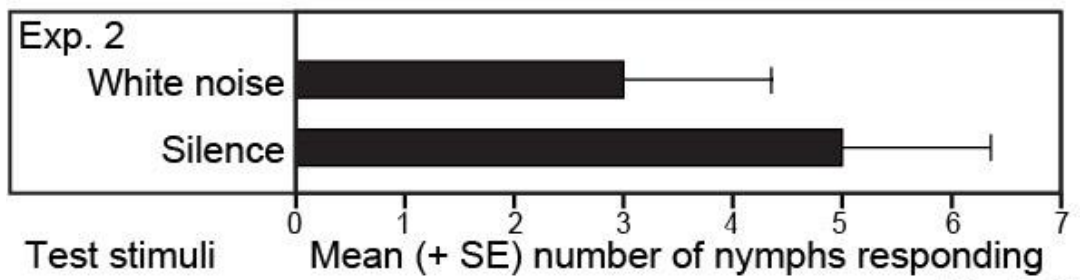
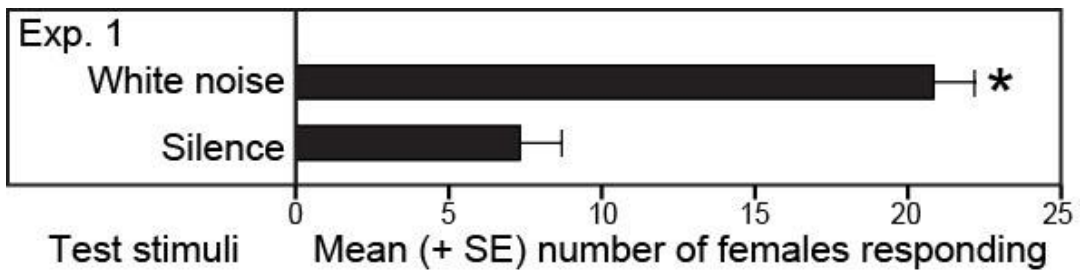

Fig 2.2

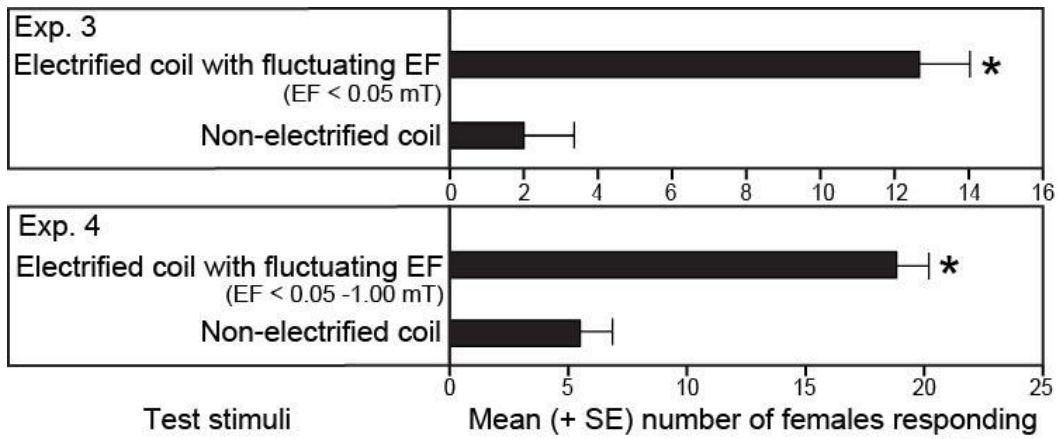

Fig 2.3

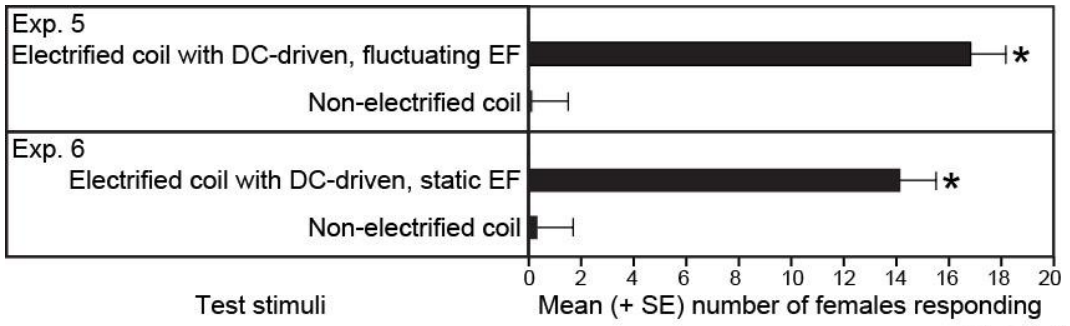

Fig. 2.4

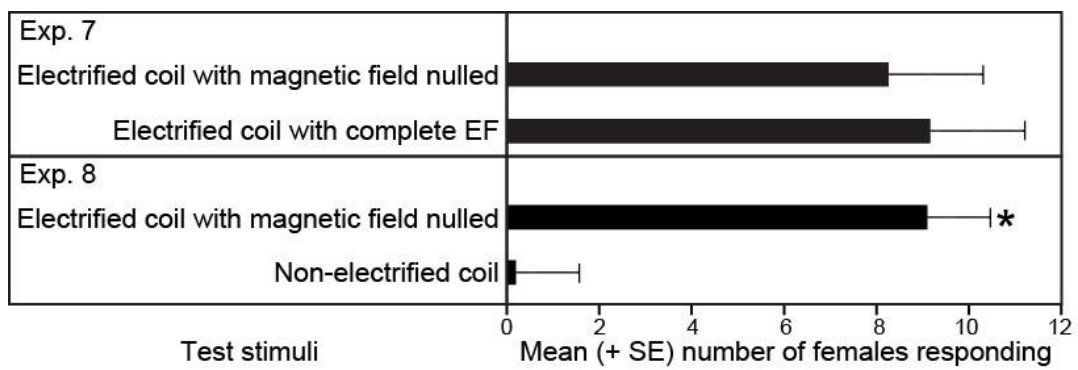

Fig 2.5

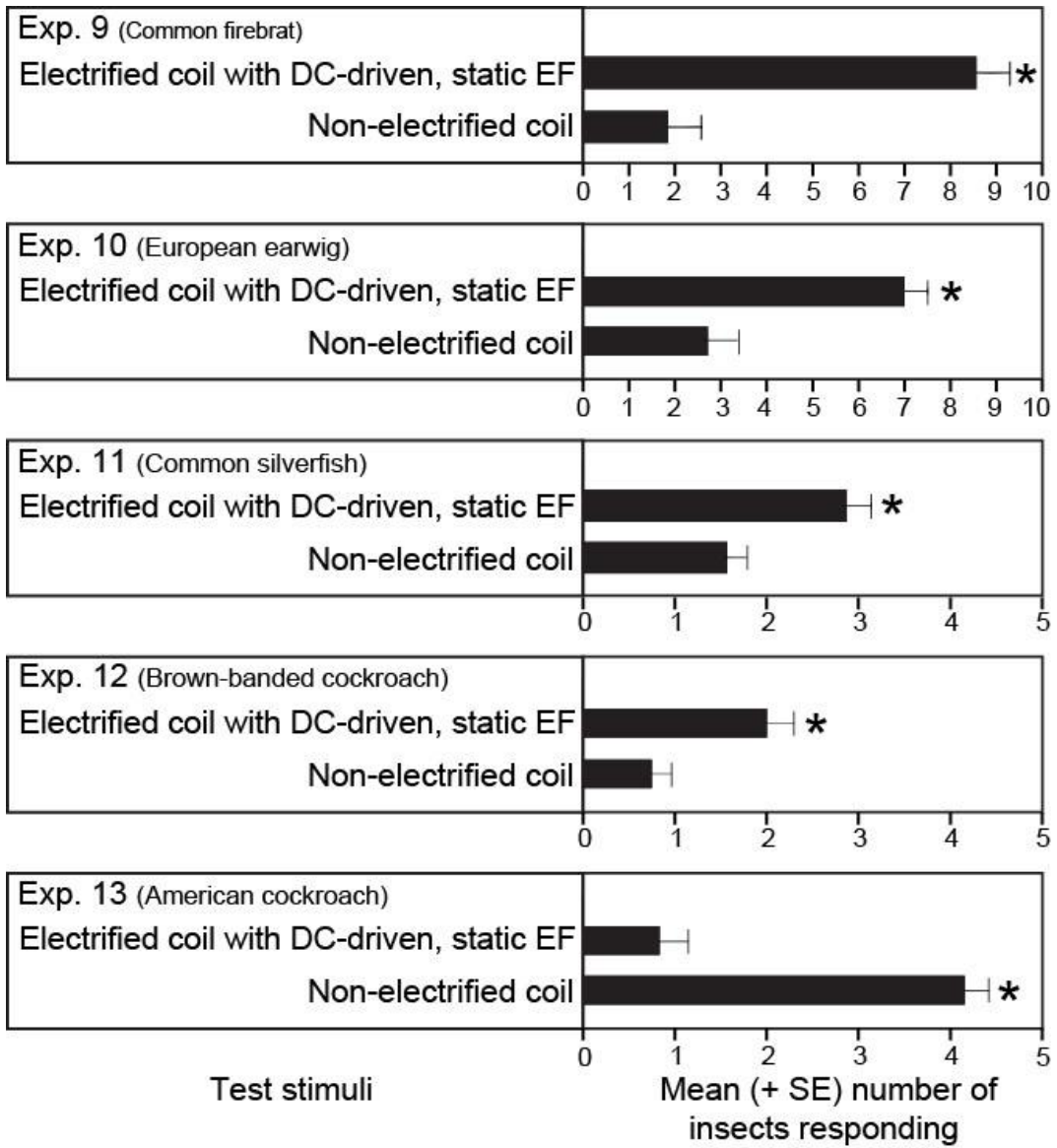
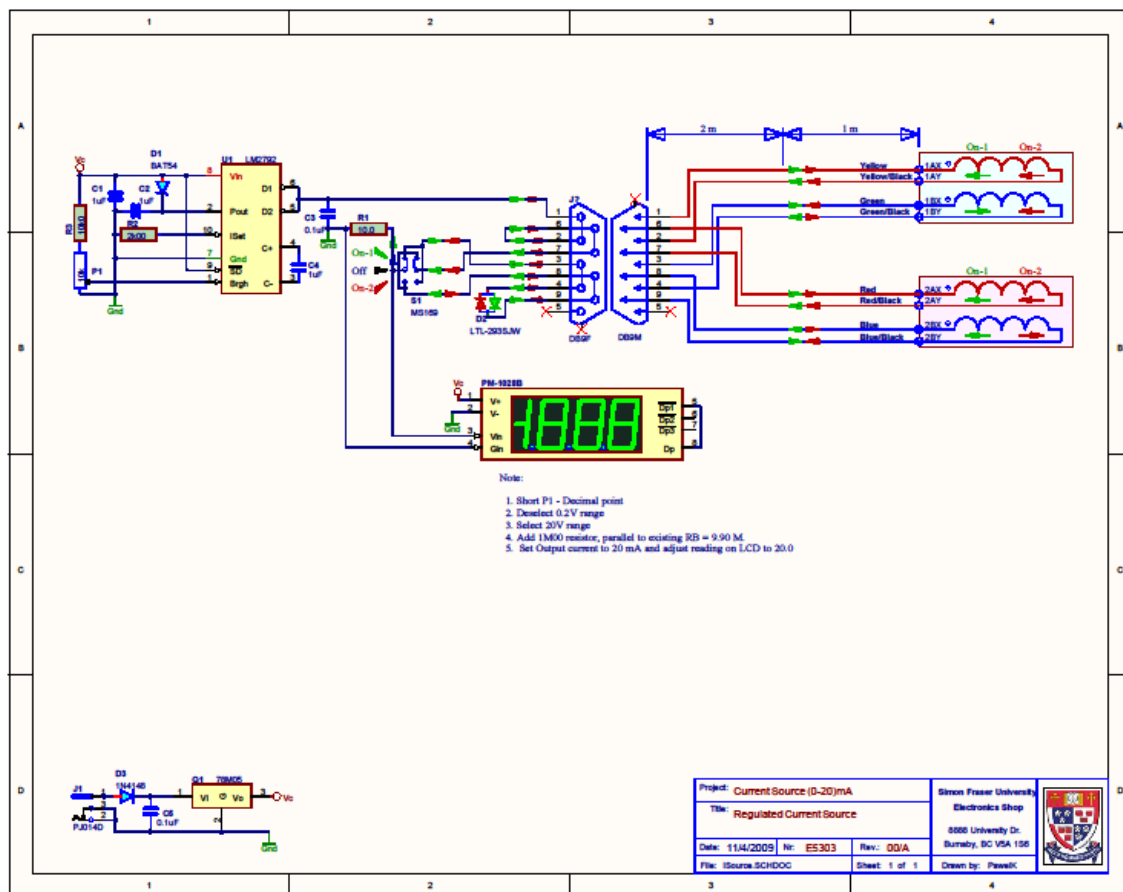

Fig 2.6

2.10 Appendix 1: Regulated current source with double wound coils



3. Sparks are flying during sexual communication in German cockroaches*

3.1. Abstract

Common communication signals used by animals have visual, auditory, vibratory or olfactory characteristics¹. Electrocommunication is rare but does occur in some species of fish that generate electric signals for information conveyance². Electrocommunication is thought to be restricted to aquatic organisms due to superb conductivity of electrical information in water³. Here we present evidence for electrocommunication in the German cockroach, *Blattella germanica*, in terrestrial environments. The evidence includes (i) attraction of virgin males, but not mated males, and virgin females or nymphs, to specific electromagnetic fields, (ii) recordings of electrical pulses from German cockroaches that resemble electric pulse characteristics reported in fish⁴; (iii) greater incidence of electrical pulses in solitary females than in solitary males, and in mixed groups of females and males than in unisexual groups of males or females; and (iv) exhibition of pre-copulatory wing-raising behaviour by males exposed to electrical pulses as recorded from females and reproduced by a waveform generator. Electrical discharges as communication signals in German cockroaches may serve as a back-up system in those microhabitats where olfactory and auditory noise habituate the insects' sensory system and preclude effective communication.

*This chapter is presented in manuscript form. A modified version will be submitted for publication with the following authors: Rosanna Wijenberg, Michael Hayden, Onour Moeri, Gerhard Gries

3.2. Main body

Many fish, several amphibians and monotreme mammals have independently evolved the ability to perceive weak electric fields with specialized receptors (electroreception)⁵⁻⁹. This passive electric sense is useful to avoid obstacles or detect prey¹⁰. Some weakly electric fish, such as mormyriforms and gymnotiforms, not only receive electrical cues, they possess electric organs which generate electric signals in the form of pulsed charges, resulting in electric fields that generate a pattern of current flow in the water¹¹. They “electrocommunicate” during territorial disputes, mate attraction, and courtship^{12,13}. Their electric organs are located on their tail, along the side of their body or on their head, and produce electric discharges ranging between millivolts to a few volts with pulse- or wave-type pattern¹⁴. Pulse-type electrical discharges are brief, often multi-phasic and intermittent. Wave-type electrical discharges have a sine wave-like pattern, and are often sustained monophasic pulses. All types of electroreceptors thus far described in fish comprise a sensory epithelium composed of a transducer that converts external electrical stimuli into internal neural responses¹⁵.

There is no evidence for electro-communication in terrestrial vertebrates or invertebrates. Air as a conductive medium for electrical information is inferior to water, and the exoskeleton of invertebrates has been assumed impervious to electrical sensation³. Yet, American cockroaches, *Periplaneta americana*, some freshwater crustaceans, and other invertebrates exhibit electrosensitivity and behaviorally respond to electric fields^{16,17}. Here we provide evidence that German cockroaches electrocommunicate, in that they discharge, and behaviourally respond to electrical information during sexual communication.

We had observed that male German cockroaches exhibit pre-copulatory behaviour in the presence of electromagnetic fields (Wijenberg & Gries, unpublished observations). We surmised that German cockroaches may be deploying electrical signals in the context of sexual communication, and that only individuals sexually mature and receptive respond. To test this, we offered uniform groups of virgin males, mated males, virgin females, or last-instar nymphs (the state preceding adults), and mixed groups of such insects, a choice of two shelters (Fig. 1a). Both were fitted with a copper disc but just one generated an electromagnetic field (Fig. 1b). Only older virgin males were attracted to, and settled in, the shelter associated with the field (Fig. 1c), suggesting that the insects' response to electrical information is contingent upon their sexual maturity, gender and mating status.

If an electric field was capable of inducing pre-copulatory wing-raising in males, it would further indicate a role in the context of sexual communication and reproduction. Wing-raising is a courtship behaviour during which the male raises his wings 90° (see supplemental video) and presents his tergal gland to the female who then mounts the male, feeds on the gland's nuptial secretion, and thus assumes a position suitable for copulation with the male¹⁸. To test whether an electric field elicits wing-raising behaviour, and to determine the field's characteristics inducing it, we placed males into glass jars and exposed them to oscillating fields of different frequency or intensity or with or without electric component, and with gradient or uniform characteristics (Fig. 2a). We found that the electric component of electromagnetic fields induced wing-raising in males. At a fixed field intensity (1300 – 1400 V/m at exposure surface) but varying frequency, most males wing-raised at 10 KHz (Fig. 2b); at a fixed frequency (10 kHz), progressively more males wing raised with increasing input voltage (Fig. 2b). Males did not respond to fields

without an electrical component, or without a gradient (as tested by exposing insects to a field generated between two plates of opposing potential (Fig. 2c). These data revealed that the electric rather than the magnetic component of the field appears to trigger the wing-raising response, and that males respond to the field gradient rather than to a uniform field. However, we cannot entirely rule out the magnetic component may just have been attenuated in the shielded treatment. That virgin males responded, but mated males, sexually immature males and virgin females did not (Fig. 1c), further supports a function of the field as a courtship signal, apparently destined for virgin males, and produced by, or associated with, females. If so, one would predict more electrical activity associated with solitary females, and groups of females and males, than with solitary males and unisexual groups of females or males. Indeed, we found more electrical pulses in recordings of solitary females than in recordings of solitary males. Mixed groups of females and males had more pulses than unisexual groups, but only during the first 5 seconds of 20-second recordings (Fig. 3d). That there were electrical pulses in recordings of solitary males (data not shown) and in unisexual groups of males (Fig. 3d), suggests that the pulses may also play roles outside the context of courtship and reproduction.

To record and characterize the electrical pulses associated with German cockroaches, insects were placed in a Petri dish positioned between copper mesh capacitor plates (Fig. 3a). Concurrent video recordings of the insects allowed observations of their behaviour during recorded potential differences between plates. These recordings revealed electrical pulses of solitary, bi-phasic waveforms, a frequency ranging between 300-700 kHz, and an intensity (referred to the amplifier input) of order

100 μ V (Fig. 3b). These electric pulse characteristics resemble those reported in weakly electric fish.

Wing-raising of males in response to such electrical pulses recorded from females (Fig. 3b), or reproduced at the same intensity and frequency (Fig. 4a), would be strong evidence that female-associated pulses serve as sexual communication signals. When we exposed groups of males to such pulses (Fig. 4b), many males indeed exhibited pre-copulatory wing-raising behaviour (Fig. 4c).

We are currently unaware of the mechanisms of pulse production and reception. Females may produce charge or they may pick up charge through friction with substrate, and then transfer it to a prospective mate. Frictional charge, however, may not account for the rather stereotypical waveform we recorded. Males may sense charge through structures associated with their antennae as has been demonstrated in American cockroaches¹⁹. However, as the hair receptors evolved to sense surfaces in front of cockroaches, and to then trigger an avoidance response, the authors¹⁹ conclude that the reception of electric stimuli by American cockroaches does not serve as true electroreception, let alone communication.

With the mechanisms of electrical pulse production and reception not yet fully understood, and a history of scepticism in the scientific community towards invertebrates and non-aquatic animals being electroreceptive, or even electrocommunicative, it is noteworthy that the original and now fully accepted concept of electrocommunication in weakly electric fish was initially rejected. The effect of electric fields on the animals' behaviour was deemed due to noxious stimulation of sense organs and nerves¹⁵. Our findings that groups of German cockroach males, but not single males, exhibited pre-

copulatory wing-raising when exposed to electric fields (Fig. 2d) suggest that this behaviour is not a reflex response to noxious neural stimulation, but that it does occur in response to a courtship signal that typically is coupled to the presence of another German cockroach. Moreover, even though the exoskeleton of invertebrates might reduce their sensitivity to electrical stimuli, an electrical sense could function in aquatic invertebrates, as shown for crayfish¹⁷. With our study, evidence is emerging that it does function even in terrestrial invertebrates.

To claim electrocommunication in German cockroaches, and to term insect-associated electrical pulses as communication signals, we need to demonstrate intent on part of the sender, a behavioral response from the receiver, and adaptive benefit to one or both participant(s)¹. We have shown attraction and wing-raising responses of virgin males to female-associated pulses, and the ensuing mating would benefit both partners. Intent is more difficult to prove as we don't know yet the mode of signal production. However, increased pulse incidence in solitary female insects and in female-male pairings (Fig. 3d), and the behavioral response of virgin males to female-associated pulses (Fig. 4c), may indicate evolutionary intent on the part of the female sender²¹.

The communication system of German cockroaches is already complex and includes pheromonal^{22,23} and auditory²⁴ signals and cues. Electrical discharges, as yet another type of communication signal, may serve as a back-up or fail-safe system in those microhabitats where olfactory or auditory noise precludes effective communication. Electrocommunication with localized, low-amplitude and intermittent signals may not habituate the insects' sensory system and remain discernible against a noisy background.

3.3. Methods summary

3.3.1. *Experimental insects.*

German cockroaches were reared as previously described²⁴.

3.3.2. *Attraction of German cockroaches to electromagnetic fields.*

Paired shelters in an arena inside a grounded aluminum box were fitted with a copper disc, of which one generated an electromagnetic field (Fig. 1b). For each replicate, the presence of 30 insects in or near a shelter was recorded.

3.3.3. *Wing-raising behaviour of male German cockroaches in response to electromagnetic or electric fields.*

Paired glass jars on a grounded base were fitted above the lid with a copper disc (Fig. 2a) generated a sine-wave electromagnetic field or no field. The effect of field intensity or frequency on the insects' response was tested by keeping one parameter constant while varying the other. To test the effect of the field's electric component, a grounded aluminum foil was placed between the disc and the jar (Fig. 2a). To compare the effect of a uniform or gradient field, two copper plates were placed equidistant alongside or above the jar (Fig. 2a). To test the effect of group size on the insects' wing-raising response, they were tested singly or in groups of 3.

3.3.4. *Electric pulses produced by German cockroaches.*

Insects were placed in a Petri dish positioned between copper mesh capacitor plates within a Plexiglas box (Fig. 3a). Concurrent video recordings of the insects allowed observation of their behaviour during recorded potential differences between plates. Numbers of electric pulses produced by males, females, or males and females

were analyzed by ANOVA. Pulse characteristics associated with solitary males or females were analyzed with t-test ($\alpha = 0.05$).

3.3.5. *Wing-raising of German cockroach males in response to electrical pulses from a waveform generator.*

Virgin males were placed in a glass container with a copper wire inserted through a small hole (Fig. 4b). The wire was charged to emit pulses (treatment) or it was grounded to emit no pulses (control).

3.4. Methods

3.4.1. *Experimental insects.*

German cockroaches were obtained and reared as previously described²⁴.

3.4.2. *Attraction of German cockroaches to electromagnetic fields.*

A PlexiglasTM arena (Diameter (D) = 1.2 m, Height (h) = 0.4 m) was housed in a grounded, shielding aluminum box (h = 0.60, length \times width = 1.53 \times 1.22 m; wall thickness: 0.25 cm) which was fitted with four electrically-shielded, warm-white, 3-V LEDs producing a 10-h dark: 14-h light photoperiod (Fig. 1a). Two black plastic shelters (h = 10, length \times width = 8 \times 8 cm) were placed at opposite positions in the arena and fitted with a copper disc (D = 4.0 cm, Thickness = 0.01 cm) 10 cm above the grounded floor. Unlike the control disc, the treatment disc generated an electromagnetic field (Fig. 1b) generated by a Fluke 5200 AC voltage source (Fluke Corporation, Everett, WA, USA). We measured the electrical potential in the vicinity of the copper disc, with a 1 Volt charge on it, using a wire probe and oscilloscope (Techtronics TDS 2). The measurements were taken in one plain from the center of the copper disc in a 1 cm grid

extending 3 cm above, 9 cm below and 6 cm to either side of the center of the disc. We then used these measurements to calculate and map the electric field intensity in volts/meter. For each replicate, treatment and control discs were randomly assigned to each shelter, and 30 insects randomly selected from the laboratory colony were released in the center of the arena 2 h prior to the dark phase. Eighteen hours later, insects in or near (1.5 cm) a shelter were recorded as responders. Between replicates, shelters were replaced and the arena was cleaned with 95% ethanol and Fischerbrand Sparkleen (Fisher Scientific Company, Ottawa, Ontario, Canada). Proportions of responding insects were analyzed with a χ^2 test ($\alpha = 0.05$).

3.4.3. *Pre-mating wing-raising behavior of male German cockroaches in response to electromagnetic or electric fields.*

Paired glass jars ($D = 4$ cm, $h = 5$ cm) were placed on a grounded base, and a copper disc was positioned 1 cm above each lid (Fig. 2a). The disc was charged via a Fluke 5200 AC generator to generate a sin-wave electromagnetic field or it was grounded and generated no field. The relative importance of the field's voltage (V) or frequency (kHz) on the insects' wing-raising response was tested by keeping one field parameter (Input Voltage (rms) = 120 V or Frequency = 10 kHz) constant while varying the other (Input Voltage (rms) = 0, 15, 30, 60, 90, 120 V or Frequency = 0, 0.1, 1, 10, 100 kHz). To test the effect of the electric component of the field on the insects' wing-raising response, a grounded aluminum foil was placed between the disc and the jar (Fig. 2a). To compare the effect of a uniform or gradient field, the disc was replaced with two copper plates ($7 \times 4 \times 0.02$ cm each) placed equidistant ($d = 10$ cm) alongside or above the jar placed above a rubber base (Fig. 2a). The jar was placed above a rubber base. In all experiments described above, virgin 10-d-old male cockroaches were

collected from the laboratory colony, randomly assigned to groups of 5, and placed in test jars. To test the effect of group size on the wing-raising response of cockroaches, they were tested singly or in groups of 3. A response was recorded when a male raised his wings $> 45^{\circ}$ to its body axis. Experiments with two test stimuli were analyzed with two-sided t-test, and those with 4-6 test stimuli were analyzed with ANOVA. In all experiments $\alpha = 0.05$.

3.4.4. *Electric pulses produced by German cockroaches.*

In each of 10 replicates, a single 10-d-old virgin male or female, pairs of a virgin male and a female, or unisex pairings of two males or two females were randomly selected from the laboratory colony and placed in a Petri dish (D = 1.25, h = 3.5 cm). The Petri dish was positioned between two capacitor plates (distance between capacitor plates = 1.5 cm, D = 6 cm) made from copper mesh (1 mm grid, Wire diameter = 0.2 mm) and mounted within a Plexiglas™ box (5 × 5 × 5 cm). Each plate was connected to a wire in a shielded twisted-pair cable. Via its shielding, the cable was connected to the grounded BNC feedthrough of a shielding aluminum box (see above) and to a Stanford Research Systems preamplifier with AC coupling, 1×10^4 gain, a high-pass filter (300 Hz), and a low-pass filter (30000 Hz) so any data below 300 Hz or above 30000 Hz associated with the insects was not collected. The roll-off for both filters was 6 dB/octave. Any potential difference between the plates was relayed to a computer fitted with the data acquisition software Labview 7 (National Instruments, Austin, TX, USA). Concurrent video recordings of the insects (Labview Joint-time Frequency Analyzer with AVI Video Playback) allowed observations of their behaviour during recorded potential differences. Numbers of electric pulses produced by single insects, paired males, paired females, or one male and one female (see above), during each of four consecutive 5-sec intervals

were analyzed by ANOVA. Pulse characteristics [intensity (V); frequency (Hz)] associated with solitary males or females (N = 10 each) were analyzed with t-test ($\alpha = 0.05$).

3.4.5. *Wing-raising of German cockroach males in response to electrical pulses produced by a waveform generator.*

A model pulse (Fig. 4a) with 100 25- μ s points, an intensity of 100 mV and a frequency of 400 Hz was generated using an Agilent 33120A Function/Arbitrary Waveform Generator. The pulse was programmed according to parameters recorded from virgin, 10-d-old females (see Fig. 3b). It is important to note that any low (under 300 Hz) or high frequency (above 30000 Hz) components of this pulse were filtered out upon acquisition and were thus absent from our model pulse. To bioassay the response of insects to model pulses generated 10 times per second, groups (N = 16) of five 10-d-old virgin males were placed in a glass container (2.5 x 2.5 x 5 cm), with a copper wire (L = 2 cm, gauge = 28), inserted through a small hole (Fig. 4b). The wire was charged to emit model pulses (treatment) or it was grounded to emit no pulses (control). The order of testing treatment or control stimuli for 10 min each was randomly assigned. Numbers of wing raises in response to stimuli were analyzed by two-sided t-test ($\alpha = 0.05$). Data were also analyzed by ANOVA to determine whether the wing-raising responses varied over time.

3.4.6. *References*

- ¹ Marler, P. Animal communication signals. *Science* **18**, 769-774 (1967).
- ² Kramer, B. *Electroreception and Communication in Fishes*. (Georg Fischer Verlag, Stuttgart, 1995).
- ³ Bullock, T.H. The future of research on electroreception and electro-communication. *J. Exp. Bio.* **10**, 1455-1458 (1999).

- ⁴ Caputi, A.A., Silva, A.C. & Macadar, O. The electric organ discharge of *Brachyhypopomus pinnicaudatus*. *Brain. Behav. Evol.* **52**, 148-158 (1998).
- ⁵ Moller, P. *Electric Fishes: History and Behavior*. (Chapman and Hall, London, 1995).
- ⁶ Kalmijn, A.J. Electrical sense of rays. *J. Exp. Bio.* **55**, 371 (1971).
- ⁷ Bodznick, D. & Northcut, B. Electroreception in lampreys: evidence that the earliest vertebrates were electroreceptive. *Science* **212**, 465-467 (1981).
- ⁸ Himstedt, W., Kopp, J. & Schmidt, W. Electroreception guides feeding behavior in amphibians. *Naturwissenschaften* **69**, 552-553 (1982).
- ⁹ Scheich, H., Langner, G., Tidemann, C., Coles, R.B. & Guppy, A. Electroreception and electrolocation in platypus. *Nature* **319**, 401-402 (1986).
- ¹⁰ Collin, S.P. & Whitehead, D. The functional roles of passive electroreception in non-electric fishes. *Anim. Bio.* **54**, 1-25 (2004).
- ¹¹ Hopkins, C.D. Design features for electric communication. *J. Exp. Bio.* **202**, 1217-1228 (1999).
- ¹² Hagedorn, M. & Heiligenberg, W. Court and spark: electric signals in the courtship and mating of gymnotoid fish. *Ani. Behav.* **33**, 254-265 (1985).
- ¹³ Lissmann, H.W. On the function and evolution of electric organs in fish. *J. Exp. Biol.* **35**, 156-191 (1958).
- ¹⁴ Albert, J.S. & Crampton, W.G.R. Electroreception and Electrogenesis. in *The Physiology of Fishes, 3rd Ed.* 431-472, D.H. Evans, & J.B. Claiborne, eds. (CRC Press, Florida, 2006).
- ¹⁵ Zupanc, G.K.H. & Bullock T.H. Electrogenesis to Electroreception: An Overview. in *Electroreception; Springer Handbook of Auditory Research* 21, 5-46, C.D. Hopkins, R.F. Fay, & T.H. Bullock, eds. (Springer, London, 2005).
- ¹⁶ Jackson, C.W., Hunt, E., & Sharkh, S. Static electric fields modify the locomotory behaviour of cockroaches. *J. Exp. Bio.* **214**, 2020-2026 (2011).
- ¹⁷ Patullo, B.W. & MacMillan D.L. Making sense of electrical sense in crayfish. *J. Exp. Bio.* **213**, 651-657 (2010).
- ¹⁸ Roth, L.M. & Willis, E.R. A Study of Cockroach Behaviour. *Am. Midl. Nat.* **47**, 66-129 (1952).
- ¹⁹ Newland, P.L. & Takahata, M. Static electric field detection and behavioural avoidance in cockroaches. *J. Exp. Bio.* **211**, 3682-3690 (2008).
- ²⁰ Wilson, E.O. *Sociobiology: the New Synthesis*. (Harvard University Press, Massachusetts, 1975).

- ²¹ Smith W.J. *The Behavior of Communicating: An Ethological Approach*. (Harvard University Press. Massachusetts, 1977).
- ²² Schal, C., Burns, E.L., Jurenka, R.A. & Blomquist, G.J. A new component of the female sex pheromone of *Blattella germanica* (L.) (Dictyoptera: Blattellidae) and interaction with other pheromone components. *J. Chem. Ecol.* **16**, 1997-2008 (1990).
- ²³ Nojima, S., Schal, C., Webster, F.X., Santangelo, R.G. & Roelofs, W.L. Identification of the sex pheromone of the German cockroach, *Blattella germanica*. *Science* **307**, 1104-1106 (2005).
- ²⁴ Wijenberg, R., Takács, S., Cook, M. & Gries, G. Female German cockroaches join conspecific groups based on the incidence of auditory cues. *Ent. Exp. Appl.* **129**, 124-131 (2008).

3.4.7. Figure captions

Figure 3.1 – Attraction of German cockroaches to electromagnetic fields. a, Design of behavioural experiments. **b,** Map of the electrical field strength in the vicinity of the copper disc (120 V rms, 10 kHz). **c,** Response of 30 10-d-old virgin or mated males, 30 virgin females, 30 late-instar nymphs, and a group of seven males, seven females and 16 nymphs in two-choice experiments (10 replicates each) to electromagnetic fields (EF). Only virgin males were significantly attracted to, or arrested by, the electromagnetic field (χ^2 test, $P \leq 0.001$).

Figure 3.2 – Pre-mating, wing raising behavior of male cockroaches in response to electromagnetic or electric fields. a, Experimental designs for testing wing raising response. **b,** Effect of the fields' input voltage (V) or frequency (kHz) on the insects' wing raising response. **c,** Effect of field-generating copper discs or plates being charged or grounded, shielded or non-shielded, and emitting gradient or uniform fields on the insects' wing raising response. **d,** Effect of group size (single males versus 3-male groups) on the insects' wing raising response.

Figure 3.3 – Electric pulses produced by German cockroaches. a, Experimental design to record electric pulses from test insects. **b,** Analysis of waveform (1), frequency (2) and time-frequency pulse intensity (3); brighter colors in (3) indicate more intense frequency components. **c,** Comparison of pulse intensity (V), frequency

(Hz), and number of pulses produced by solitary males or females (N = 10 each); there was a statistically significant difference in the number of pulses, but not in pulse intensity or frequency, between males and females (t-test, $P \leq 0.05$). **d**, Number of electric pulses produced by males, females, or males and females (see above), during each of four consecutive 5-min intervals. Within groups, bars with different lower-case letters indicate significant differences in the number of pulses between test intervals; same-color bars with different upper-case letters indicate significant differences in the number of pulses between groups for the same test interval.

Figure 3.4 – Wing raising of male German cockroaches in response to electrical pulses produced by a waveform generator. a, Model pulse resembling insect-produced pulse. **b**, Experimental design to test wing-raising of males in response to model pulses. **c**, Number of wing-raises in 10 minutes in response to test stimuli.

3.4.8. Figures

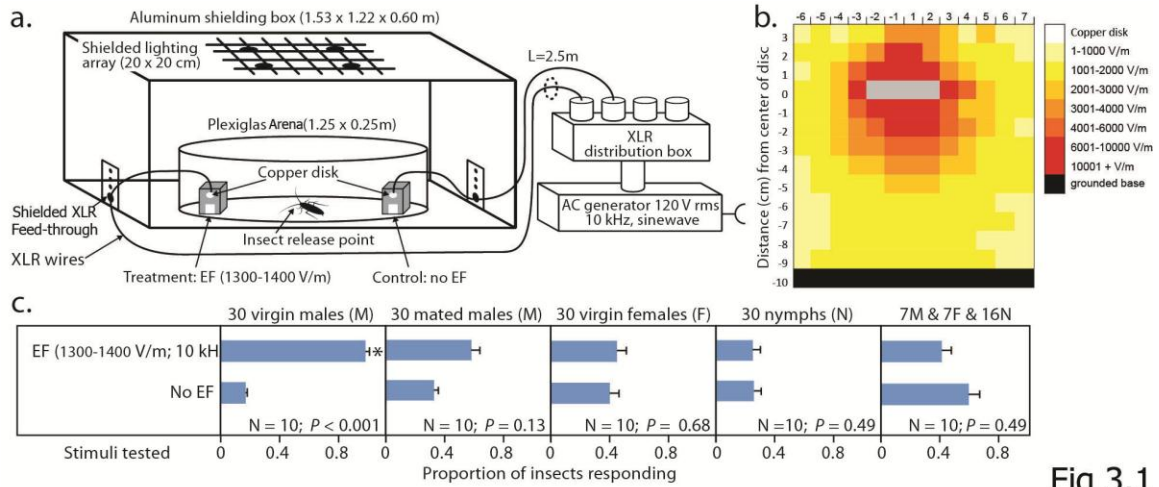

Fig 3.1

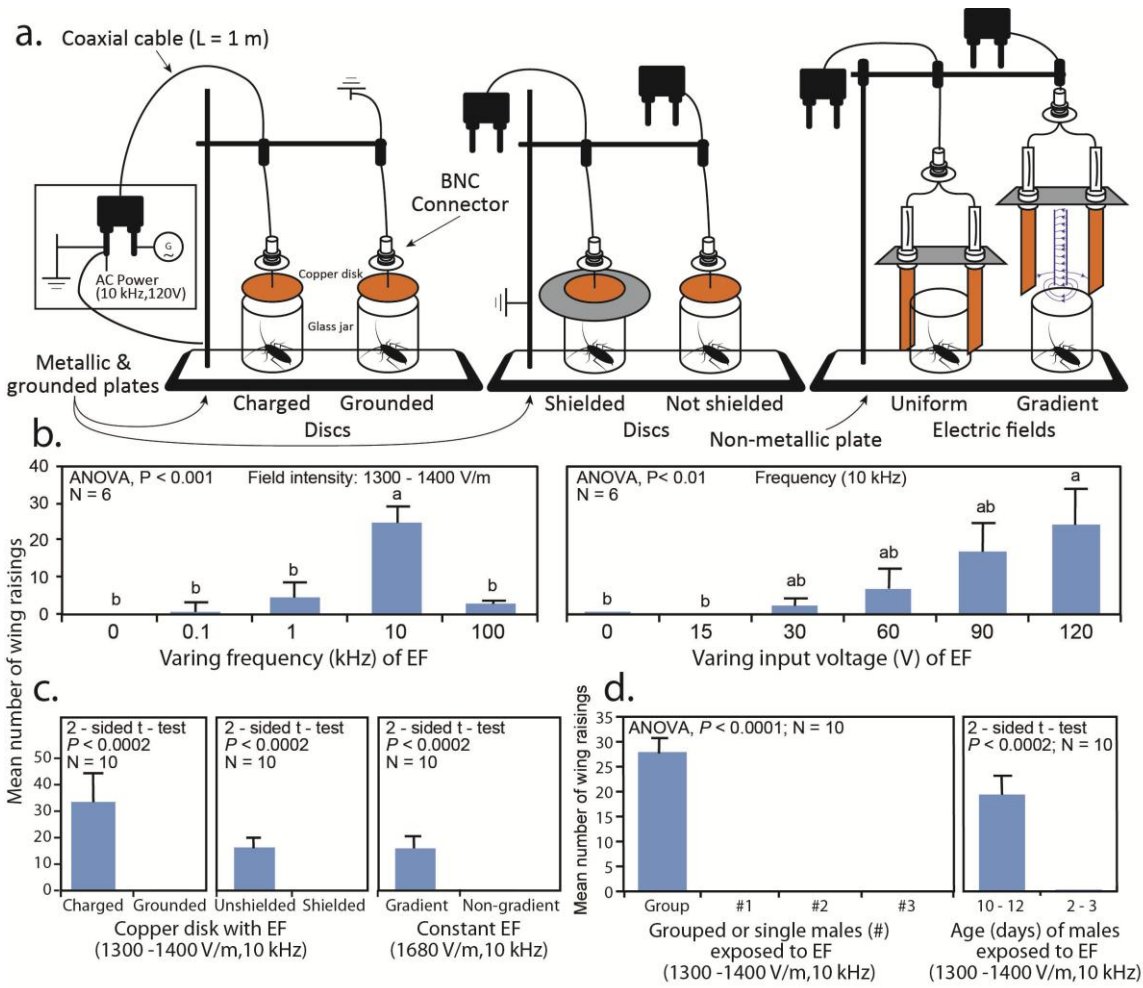

Fig 3.2

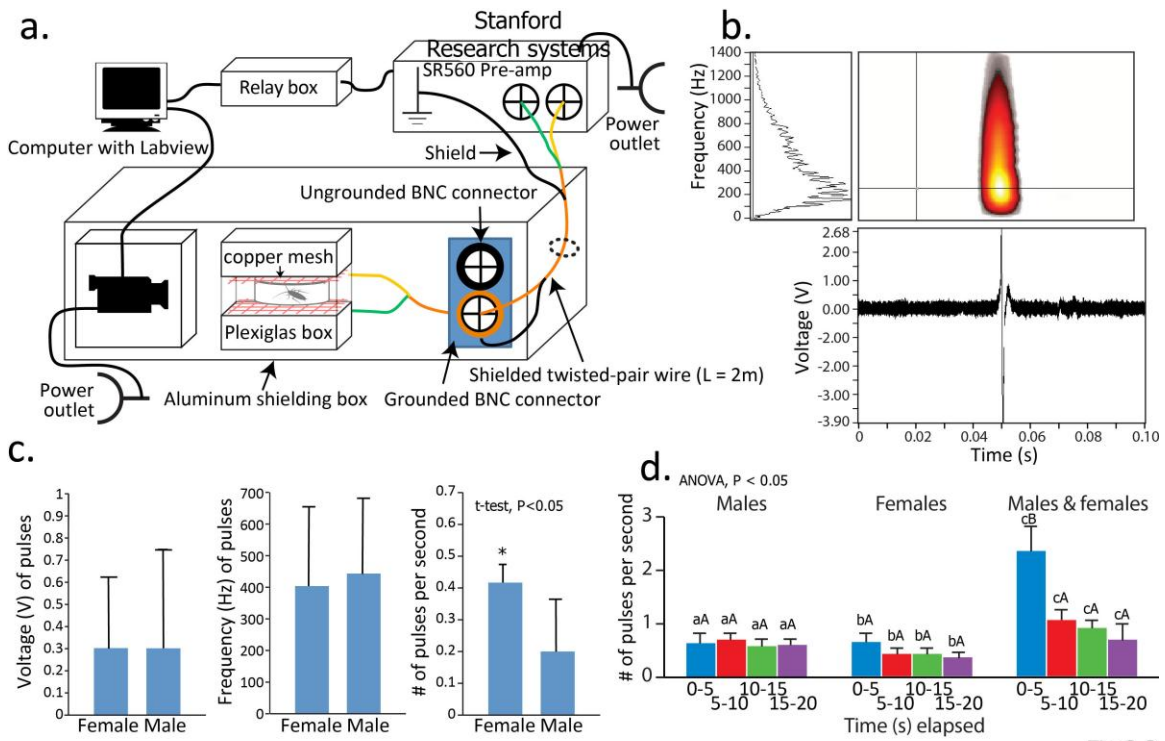

Fig 3.3

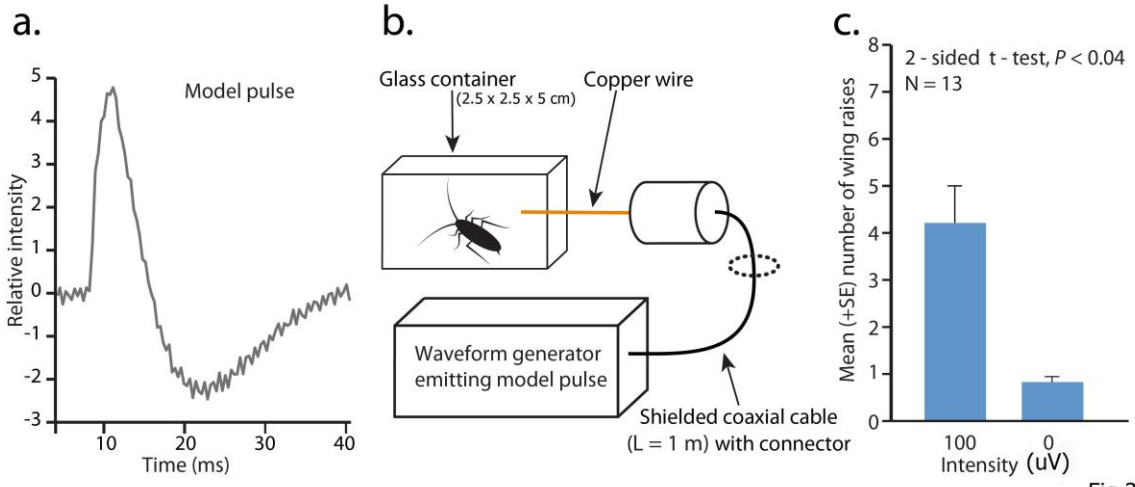

Fig 3.4

4. Concluding summary

I have investigated the response of various insects to electric stimuli and explored the potential for electrocommunication in the German cockroach.

My main results and conclusions are as follows:

1. In binary-choice arena assays with treatment and control coils, female German cockroaches (a) preferred to shelter in coils associated with fluctuating electromagnetic fields (≤ 0.05 mT and $0.05 - 1$ mT) generated by AC and DC; (b) preferred to shelter in coils associated with static electromagnetic fields (< 0.11 mT) produced by DC; (c) failed to distinguish between electrified coils associated with a nulled magnetic or an 'active' magnetic field; and (d) preferred electrified coils associated with a nulled magnetic field over non-electrified coils.
2. In binary-choice arena assays with treatment and control coils, Brown-banded cockroaches, common silverfish, firebrats and European earwigs preferred to shelter in coils associated with static electromagnetic fields (< 0.11 mT) generated by DC, whereas American cockroaches were repelled by them.
3. In wing-raising bioassays, virgin male German cockroaches exhibited increased pre-copulatory wing-raising behaviour when exposed to electromagnetic fields, but ceased to do so when exposed to electromagnetic fields with the electric component shielded or without a gradient.
4. Sexually immature males, mated males and virgin females of German cockroaches did not exhibit increased pre-copulatory behaviour in the presence of an electric field.
5. Virgin males, but not mated males, virgin females or nymphs, of the German cockroach, are attracted to specific electromagnetic fields.
6. German cockroaches were associated with pulses of shifting electrical potential. More of these electrical pulses were present in recordings of solitary females than in

recordings of solitary males, and more pulses were present in recordings of mixed groups of females and males than in unisexual groups of males or females.

7. Virgin male German cockroaches exhibit increased pre-copulatory wing-raising behaviour when exposed to electric pulses as recorded from females and reproduced at biologically relevant levels by a waveform generator.

8. To summarize, studying communication in the German cockroach, I have demonstrated a behavioural response (wing raising) by a 'receiver' to a biologically relevant stimulus (an electric pulse) associated with a potential 'sender', thus providing evidence that electric pulses may serve as electrocommunication signals in German cockroaches. The nature of the behavioural response suggests a courtship purpose.

I have demonstrated courtship response by males to a model pulse and surmise that the pulse incidence may provide information during courtship that helps coordinate mating. If detection of pulses were to increase mating success, this would benefit both the 'sender' and the 'receiver'. Such benefits could select for the evolution of electroreception or electrocommunication. The mechanisms of electric pulse production and reception are not yet understood and would be a intriguing to unravel.