

1. Excavation Unit: 34 N19-20 E 22-23

2. Level Nos.: 31-1 3. Excavators: RFP

4. Comments: LAYER SLOPES SOUTH AT ABOUT 40° UNTIL IT DIRECTLY OVERLIES BEDROCK AT WEST END.

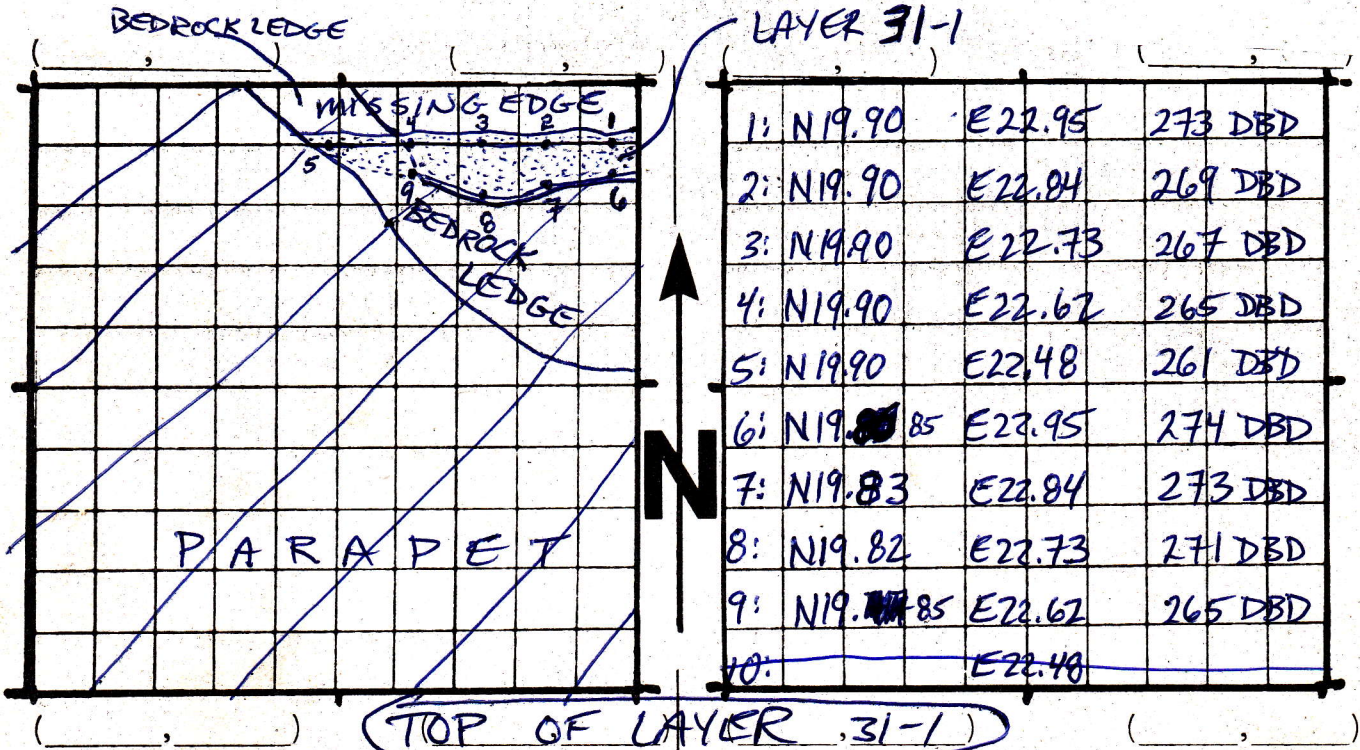

Level No.: 31-1

Level No.:

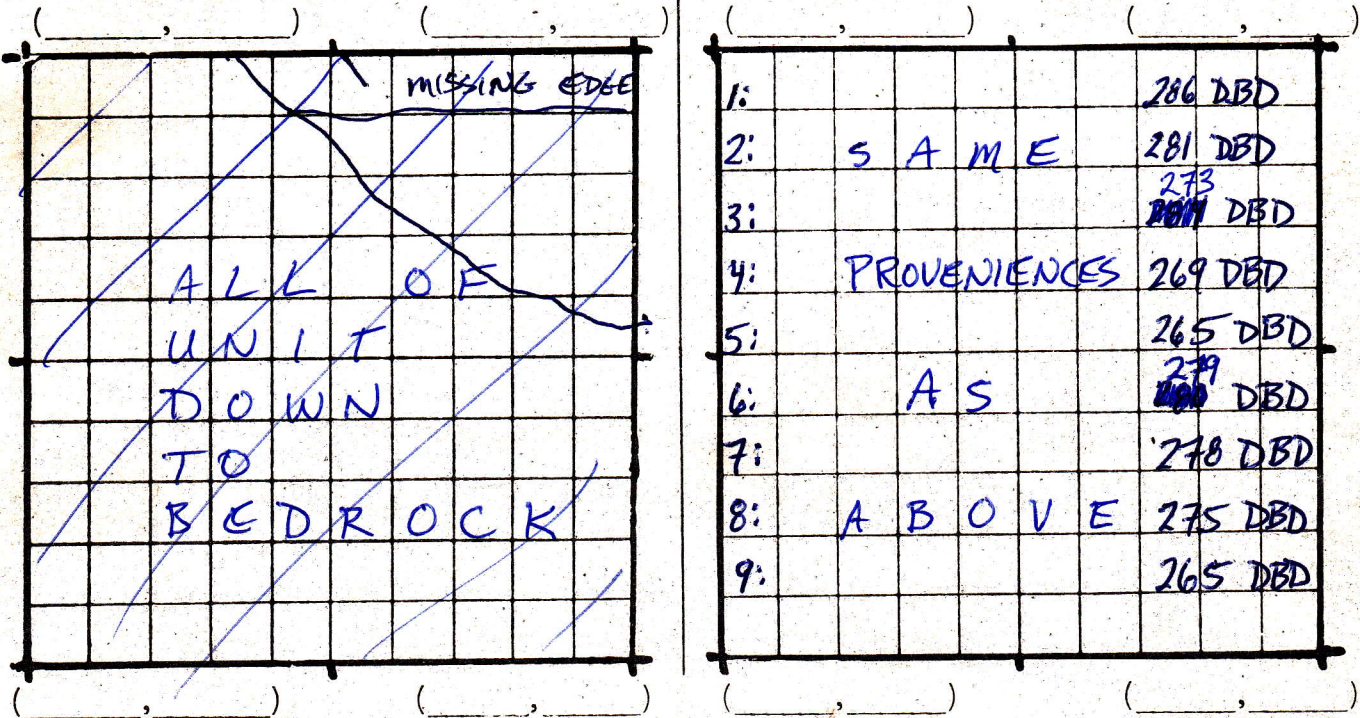

Level No.: 31-1 BOTTOM OF LAYER 31-1 Level No.:

1. Excavation Unit: 34 N19-20 E 22-23

2. Level Nos.: 66-1 3. Excavators: SDM

4. Comments:

DBD's in cm.
x = DBD

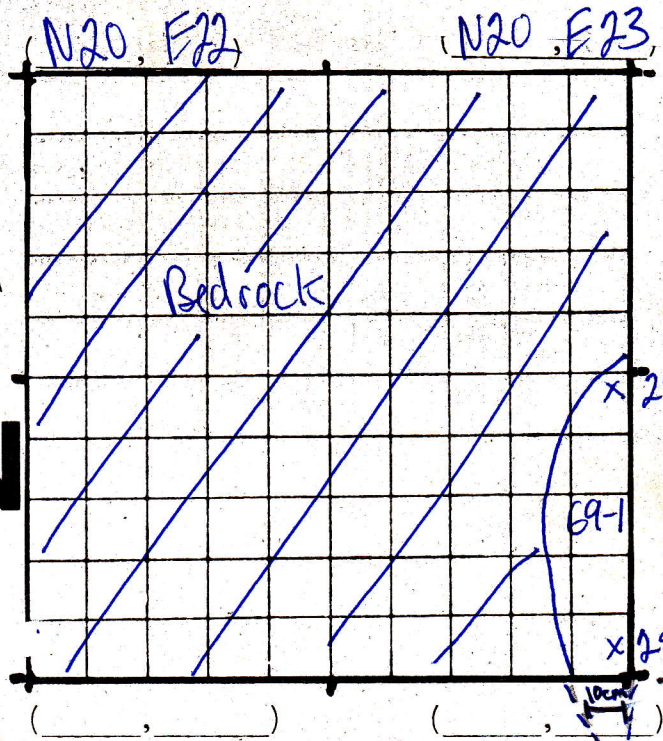
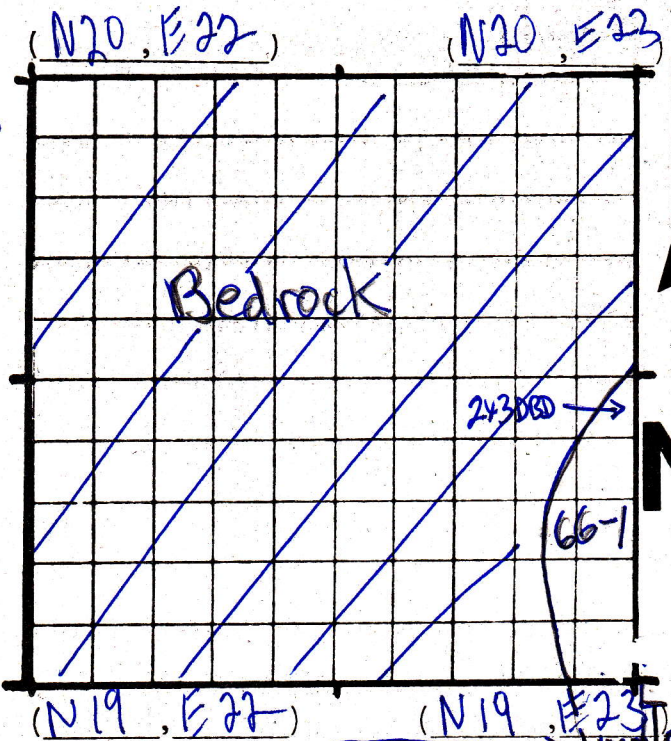

Incorporates this section adjacent to Unit 34 and 35.

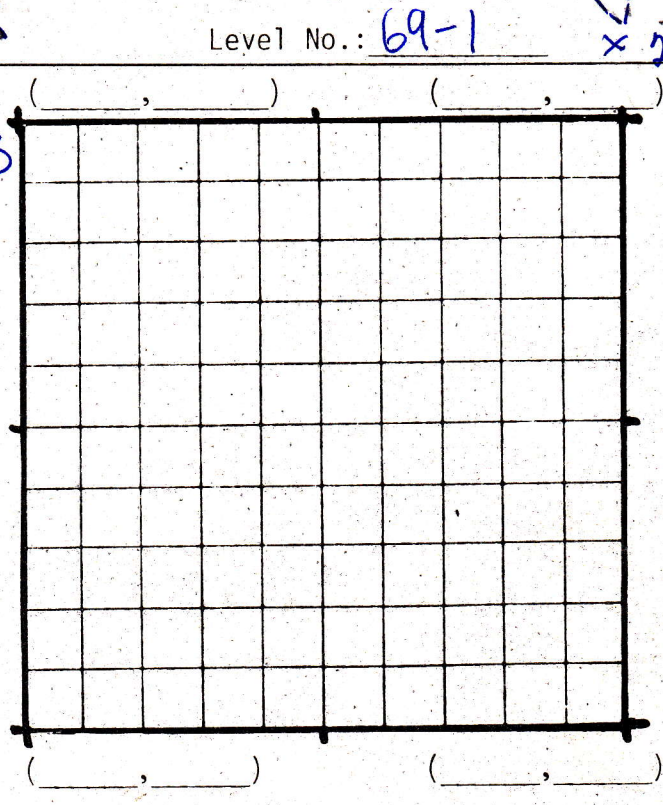
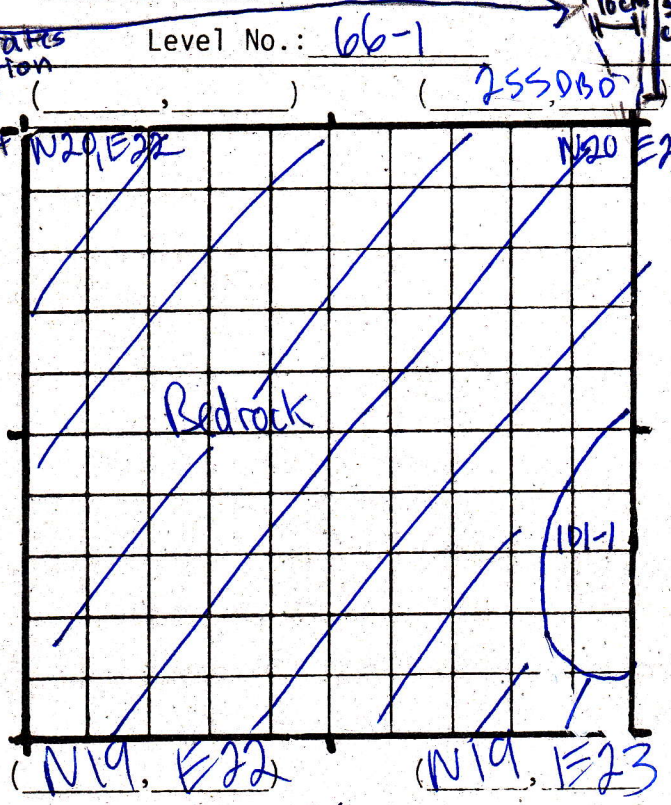

Level No.: ~~66-1~~ 66-1

Level No.: _____

I = 10 cm.

1. Excavation Unit: 34 N 19-20 E 22-23

2. Level Nos.: 69-1, 73-1, 75-1 3. Excavators: RPP

4. Comments:

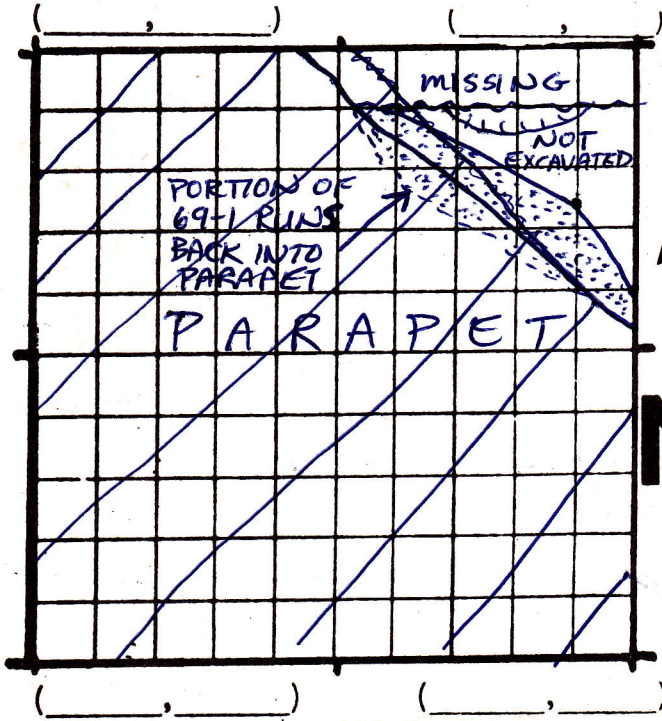

Level No.: 69-1

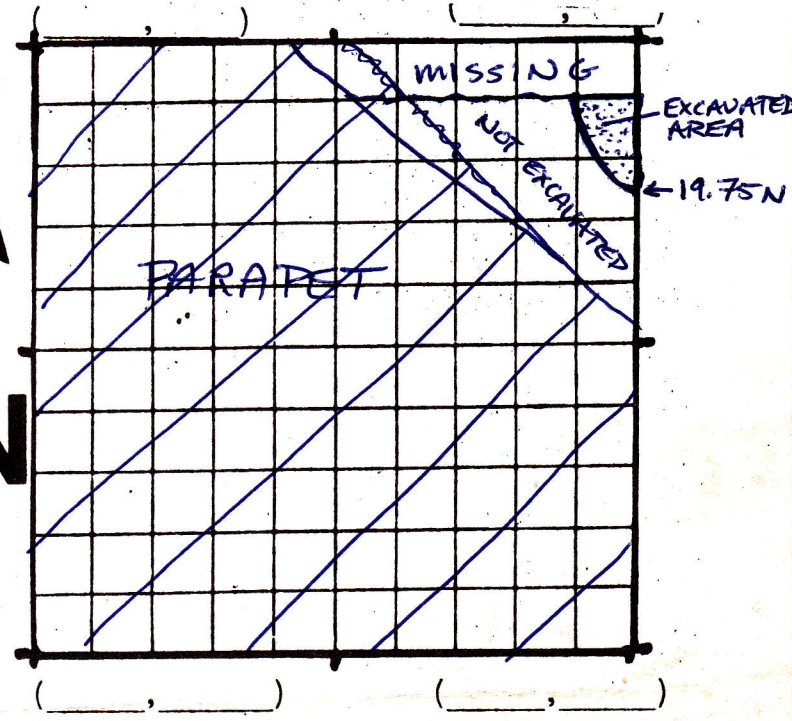

Level No.: 73-1

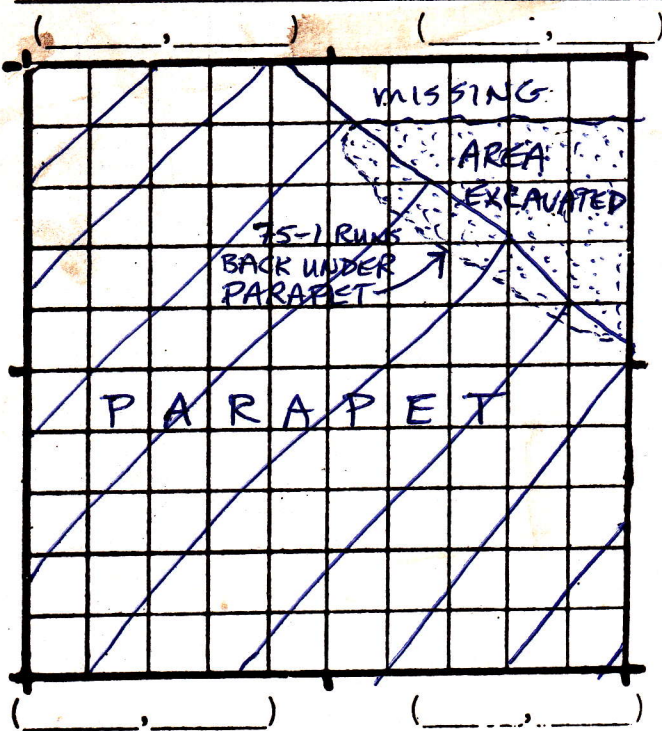

Level No.: 75-1

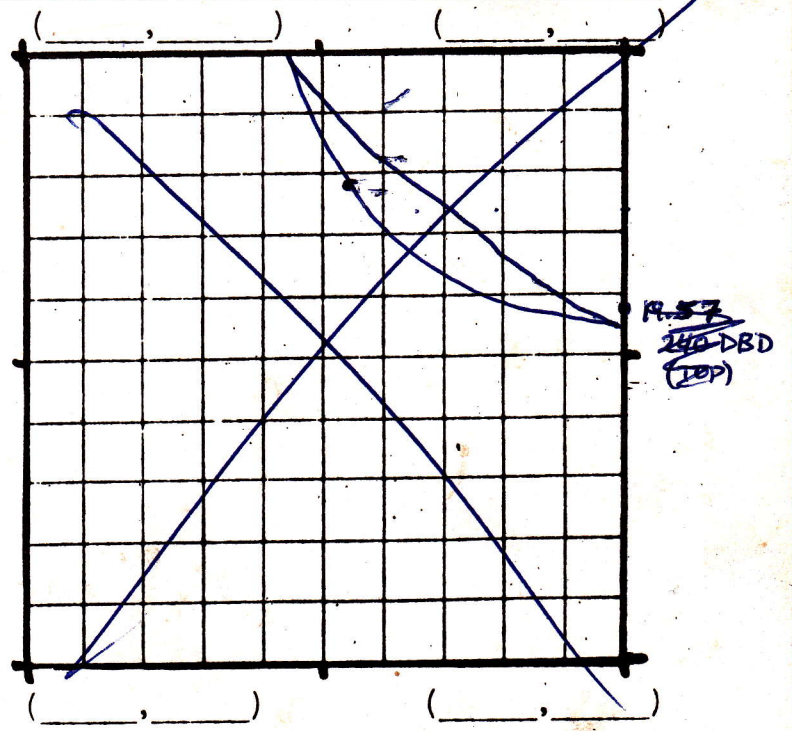

Level No.: _____

1. Excavation Unit: 34 N 19-20 E 22-23

2. Level Nos.: 75-1, 75-2 3. Excavators: RPP

4. Comments: A: LONG BONE DIAPHYSIS FRAGMENTS FOUND IN CONJOINED POSITIONS = DIAGENIC FX.
B: 3 ULNAE FRAGMENTS, 2 CONJOINABLE - SEE FAUNAL DATA FORM 75-1/1
C: 6 ULNAE FRAGMENTS, 5 CONJOINABLE - SEE FAUNAL DATA FORM 75-1/2
D: 2 CONJOINABLE, ADJACENT, DIAGENICALLY FX. MANDIBLE FRAGS, DIPPING ~45° WEST SOUTHWEST, INCISOR END ~~DOWN~~ DIPPING, TOOTH ROW FACING DOWN

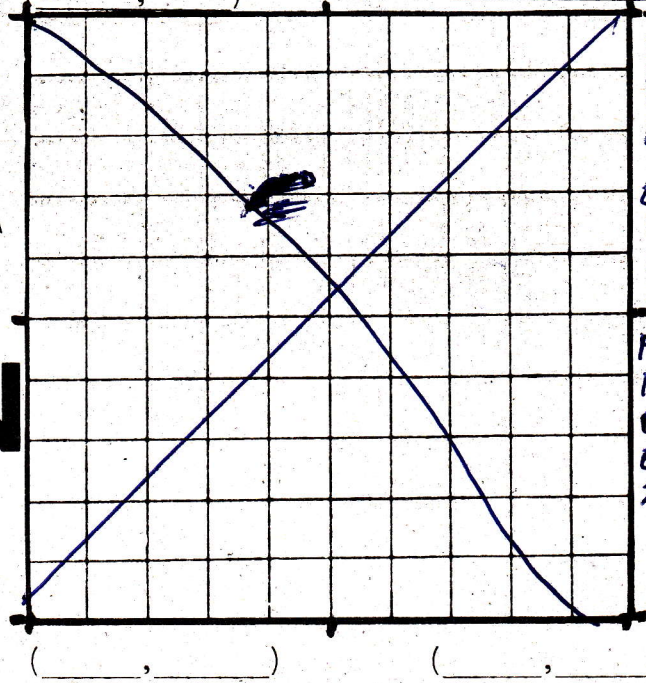
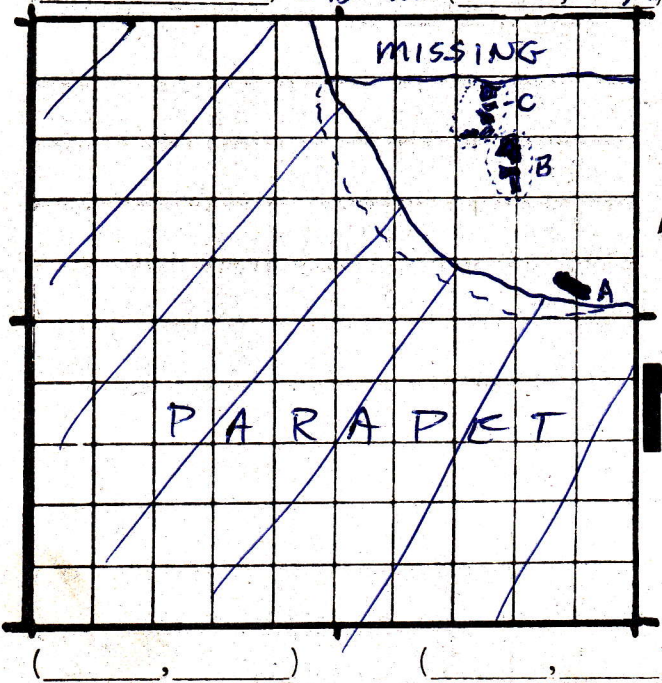

D:
N19.72
E22.91
251 DBD

E:
N19.70
E22.89
250 DBD

F:
N19.60
E22.77
249 DBD

Level No.: 75-1

Level No.:

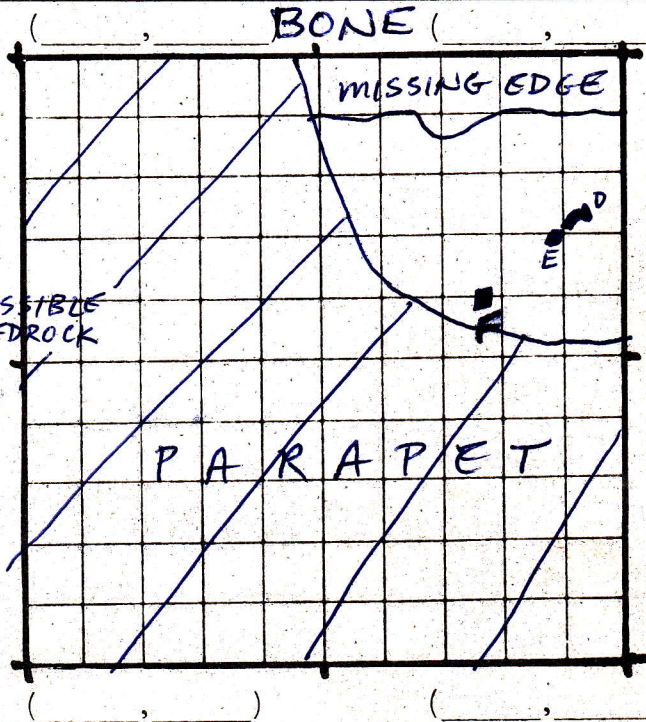
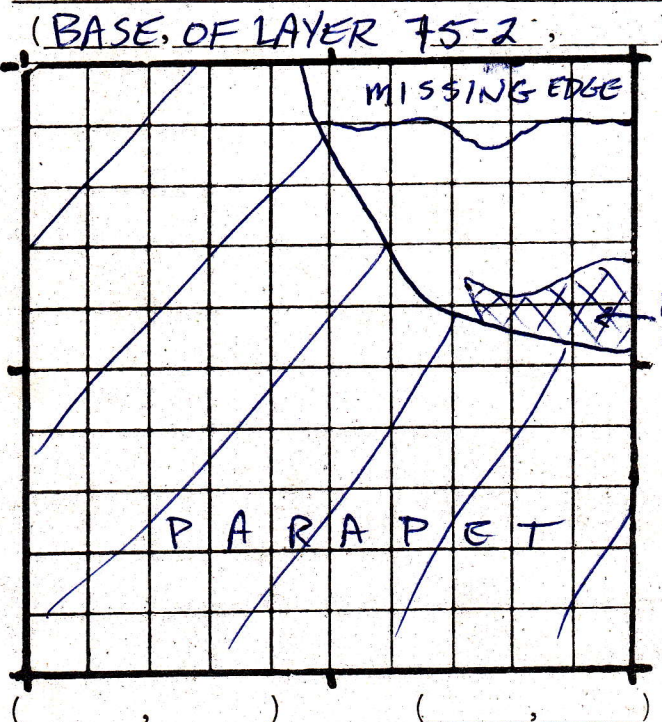

Level No.: 75-2

Level No.: 75-2

E: INCISOR END OF MANDIBLE (D), CONJOINABLE, BUT NOT DIRECTLY ADJACENT TO D.

H = 10 cm.

1. Excavation Unit: 34 N19-20 E22-23
2. Level Nos.: 75-3
3. Excavators: RPP
4. Comments: A: N19.85 TO 19.89 E22.91 TO 22.94 253 TO 255 DBD
POSSIBLE SCAT/PELLET — LEPUS CRANIUM

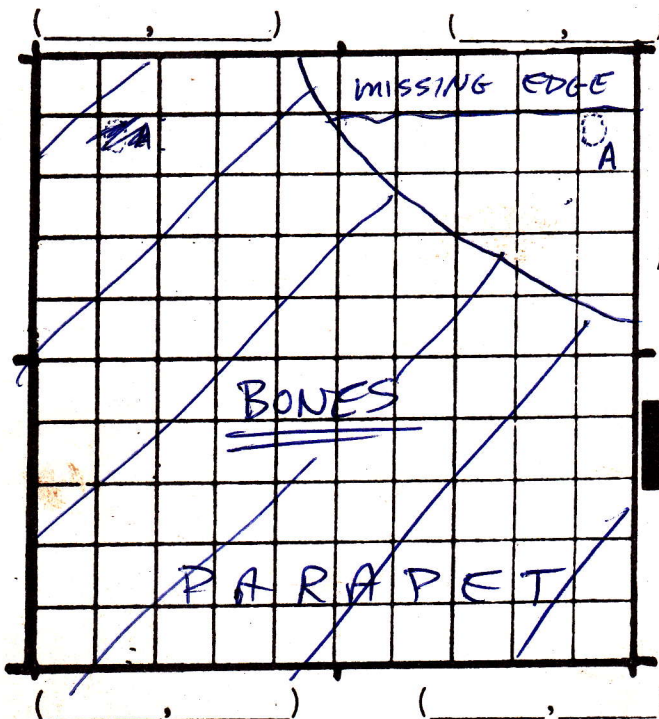

Level No.: 75-3

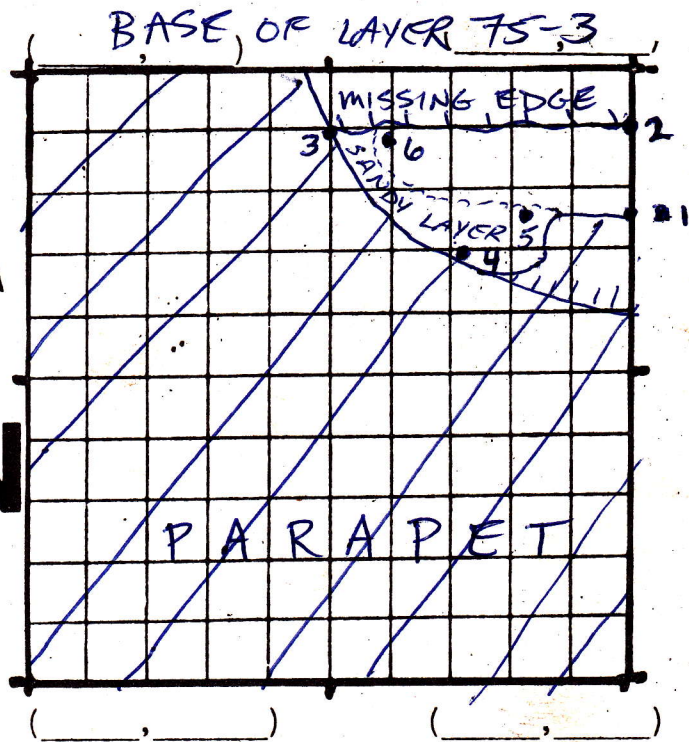

Level No.: 75-3

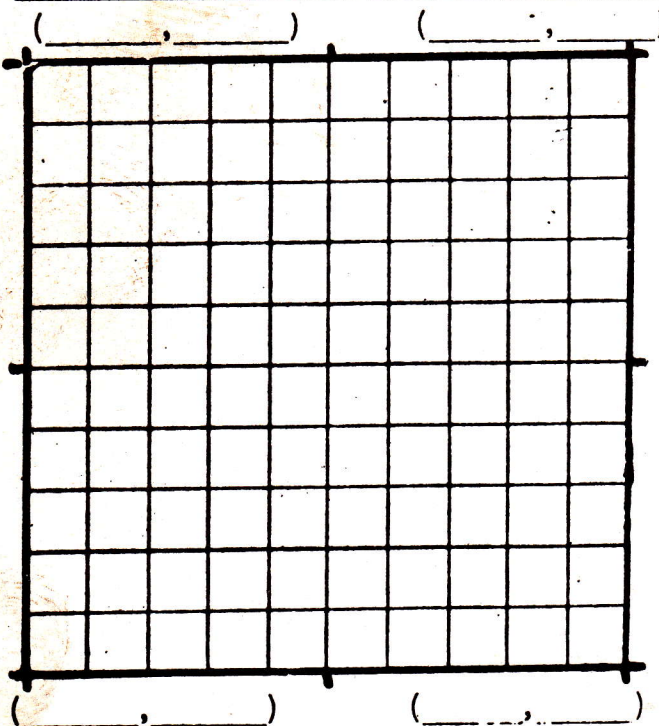

Level No.: _____

1:	N19.75	E23.00	262 DBD
2:	N19.90	E23.00	262 DBD
3:	N19.88	E22.44	256 DBD
4:	N19.65	E22.71	256 DBD
5:	N19.75	E22.82	258 DBD
6:	N19.88	E22.59	260 DBD

Level No.: 75-3

- 1. Excavation Unit: 33 N18-19 E 23-24
- 2. Level Nos.: 66-1 3. Excavators: SDM
- 4. Comments: 68-1 99-1

Note:
33 extends 11 cm north into 33. ie 33 is underground. This 11 cm section was removed as 33, so its dimensions are 11 cm by 1 mtr.

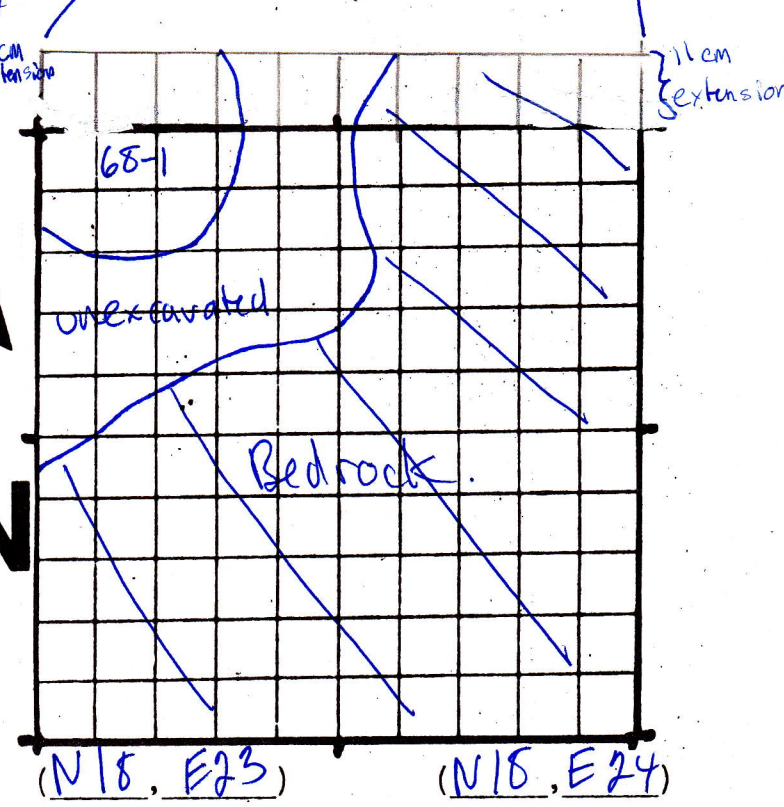
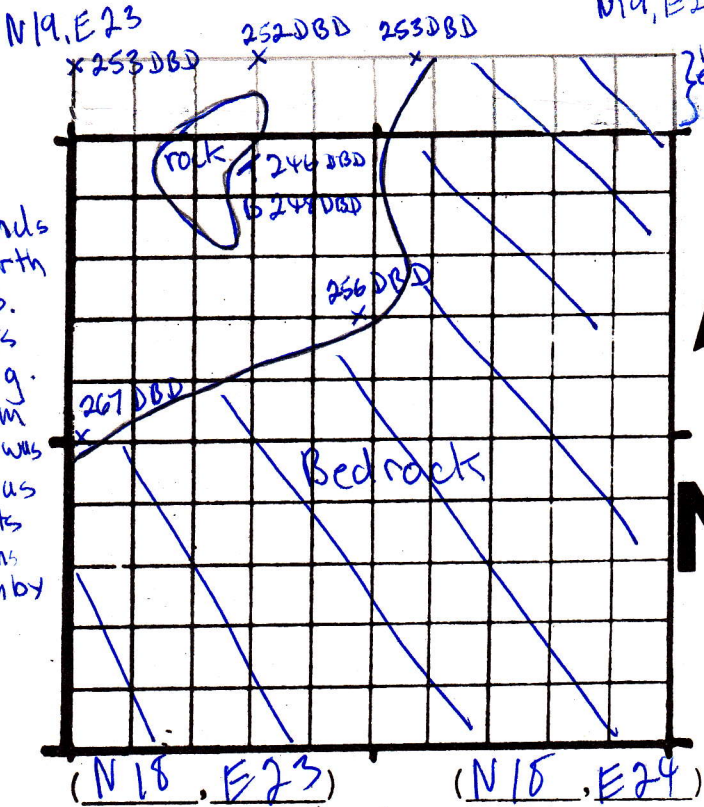

N19 E23
T = top
B = bottom
DBD for rocks

