

FLOOR PLAN FORM

Site No.: HbRF 39

143

1. Excavation Unit: N 23-24 E 21-22 #21

2. Level Nos.: \_\_\_\_\_ 3. Excavators: HANDLY

4. Comments:

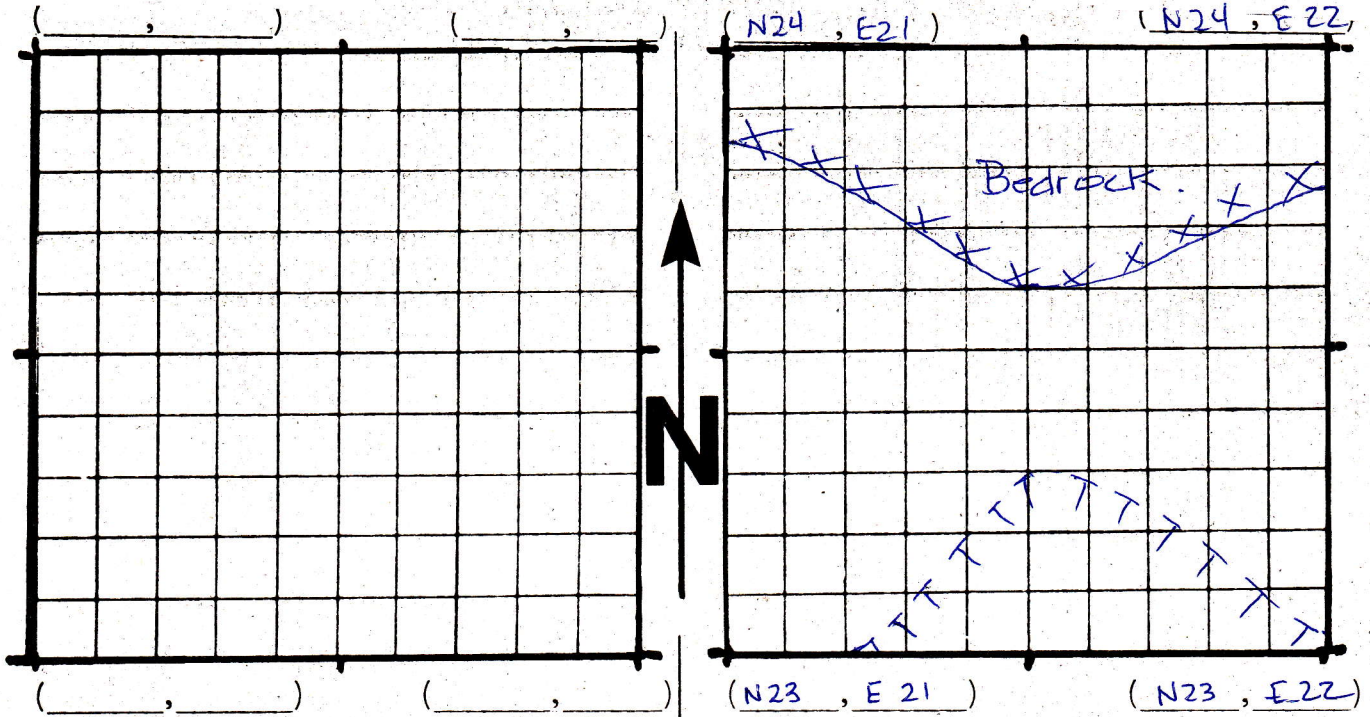

Level No.: 7-2

Level No.: 7-2

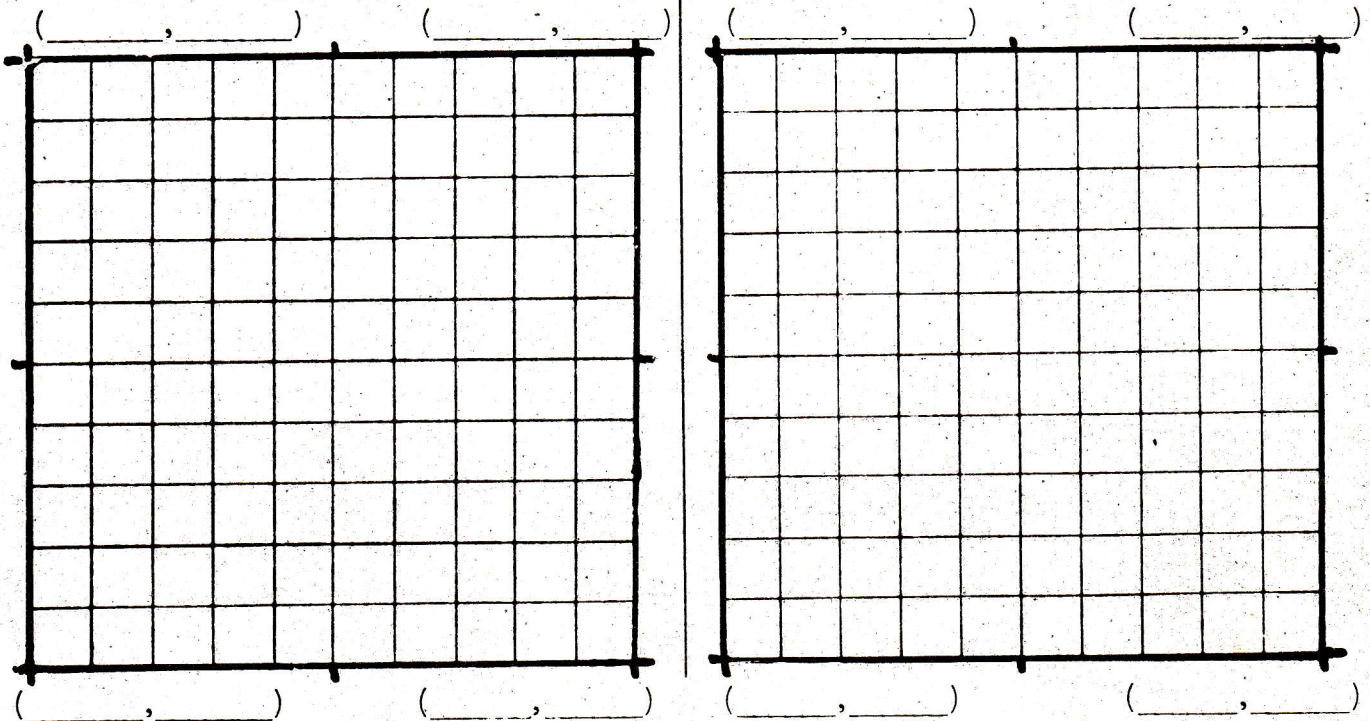

Level No.: \_\_\_\_\_

Level No.: \_\_\_\_\_

**I** = 10 cm.



FLOOR PLAN FORM

Site No.: HbRf 39

144

- 1. Excavation Unit: ~~Wheat~~ → N 23-24; E 21-22 # 21
- 2. Level Nos.: 7-3; 3. Excavators: \_\_\_\_\_
- 4. Comments: 7-4

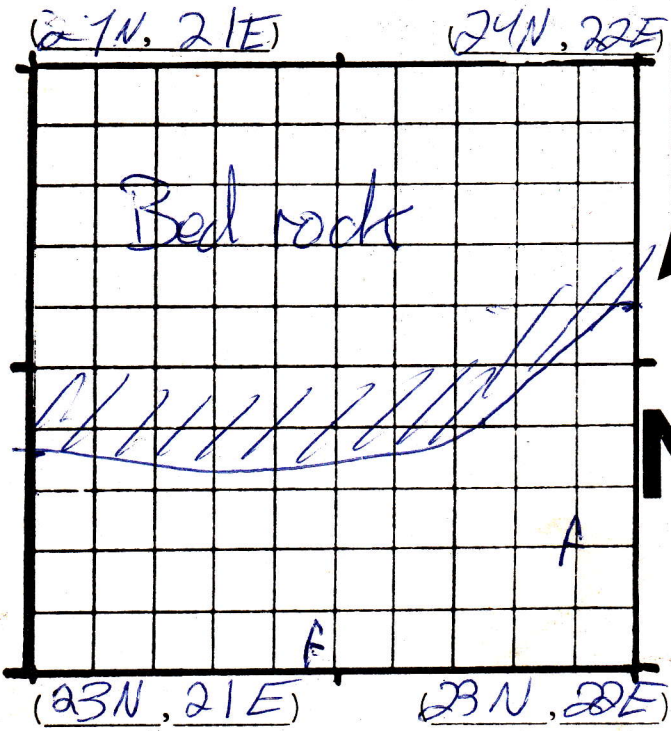

Level No.: 7-3

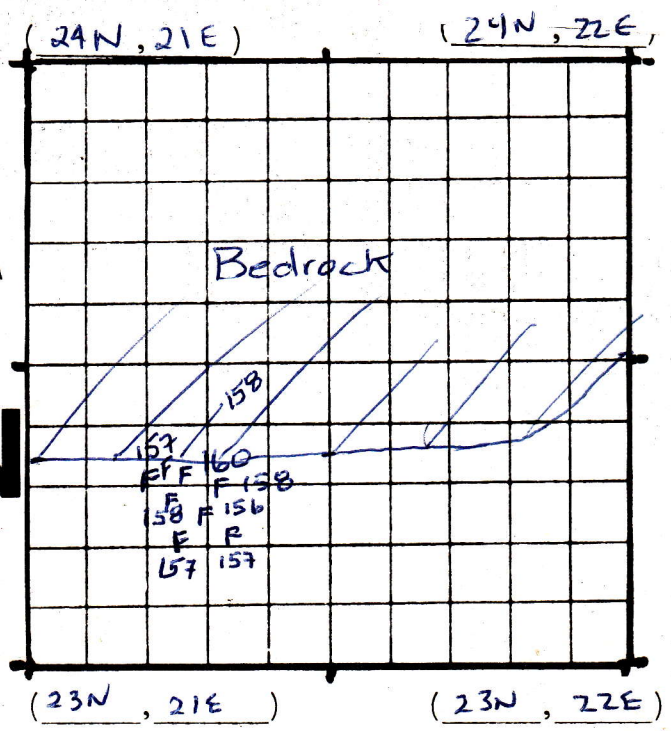

Level No.: 7-4

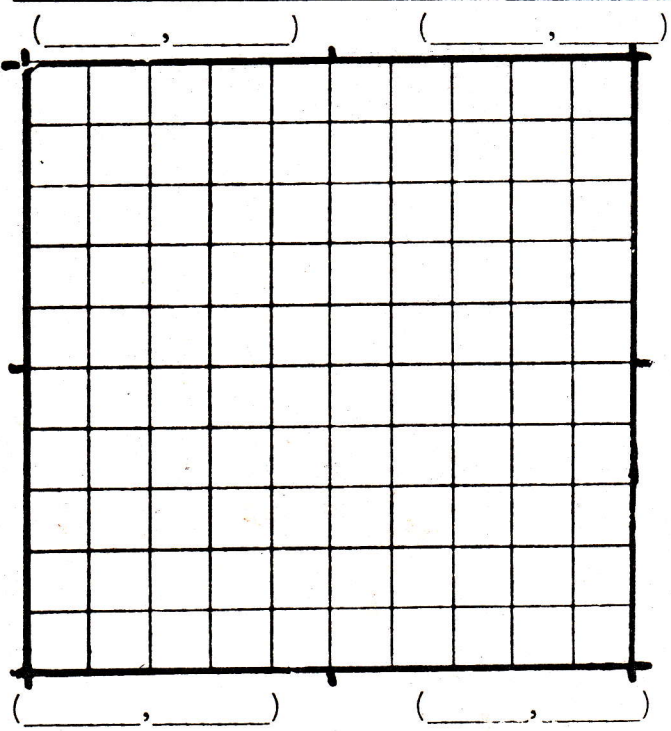

Level No.: \_\_\_\_\_

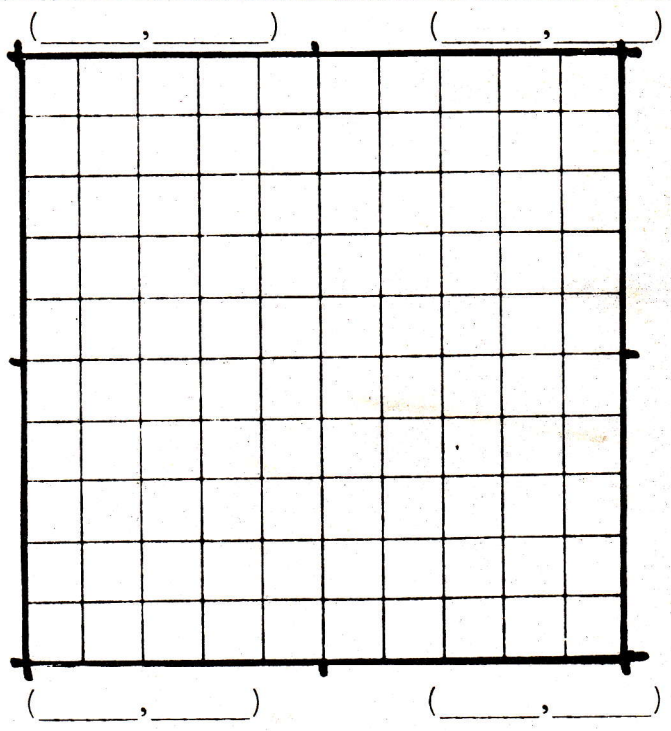

Level No.: \_\_\_\_\_

10 = 10 cm.

1. Excavation Unit: 23-24N, 21-22E #21

2. Level Nos.: 7-7 3. Excavators: ALL

4. Comments:

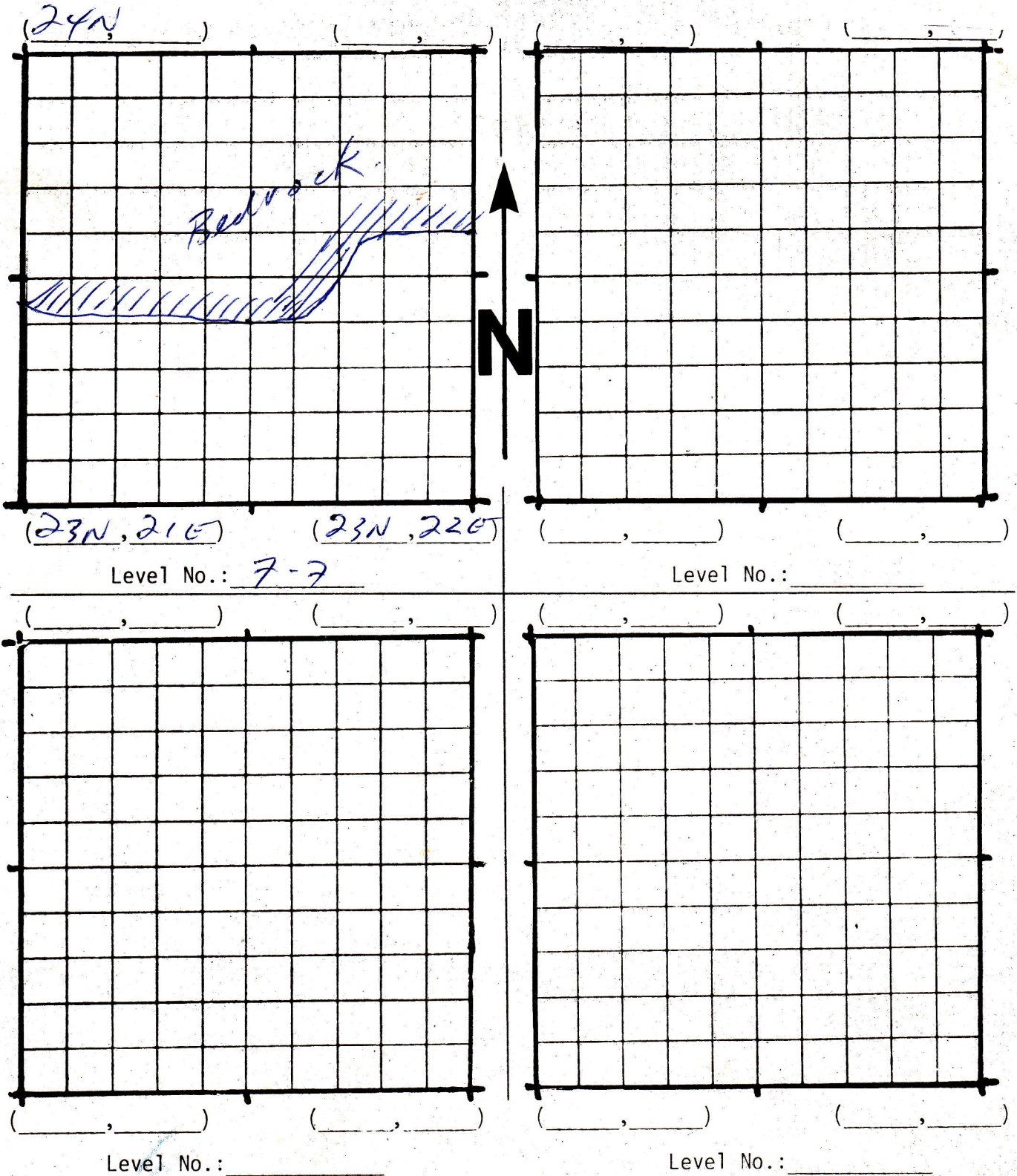

**H** = 10 cm.



FLOOR PLAN FORM

Site No.: Hbrf 39

146

1. Excavation Unit: N 23-24 / E 22-23 # 22

2. Level Nos.: 1 3. Excavators: HANDLY

4. Comments:

1

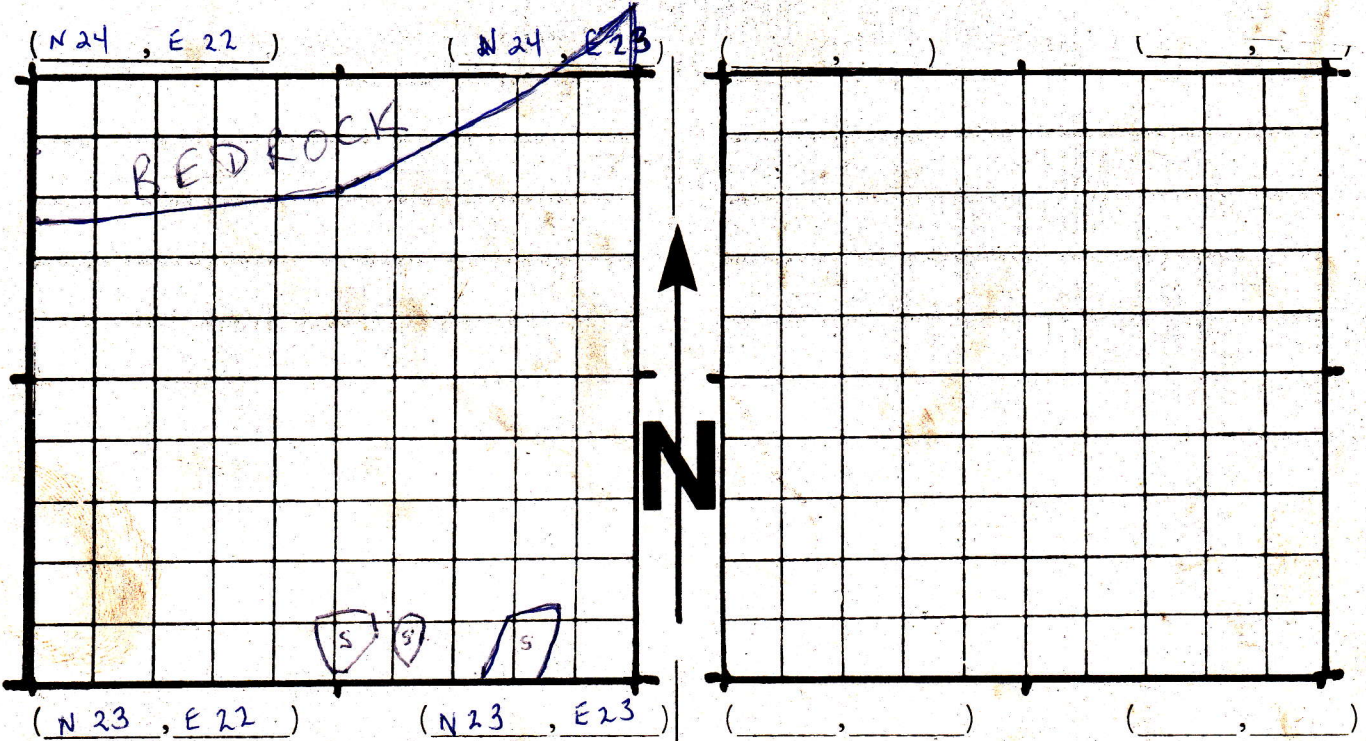

Level No.: 1-1

Level No.:

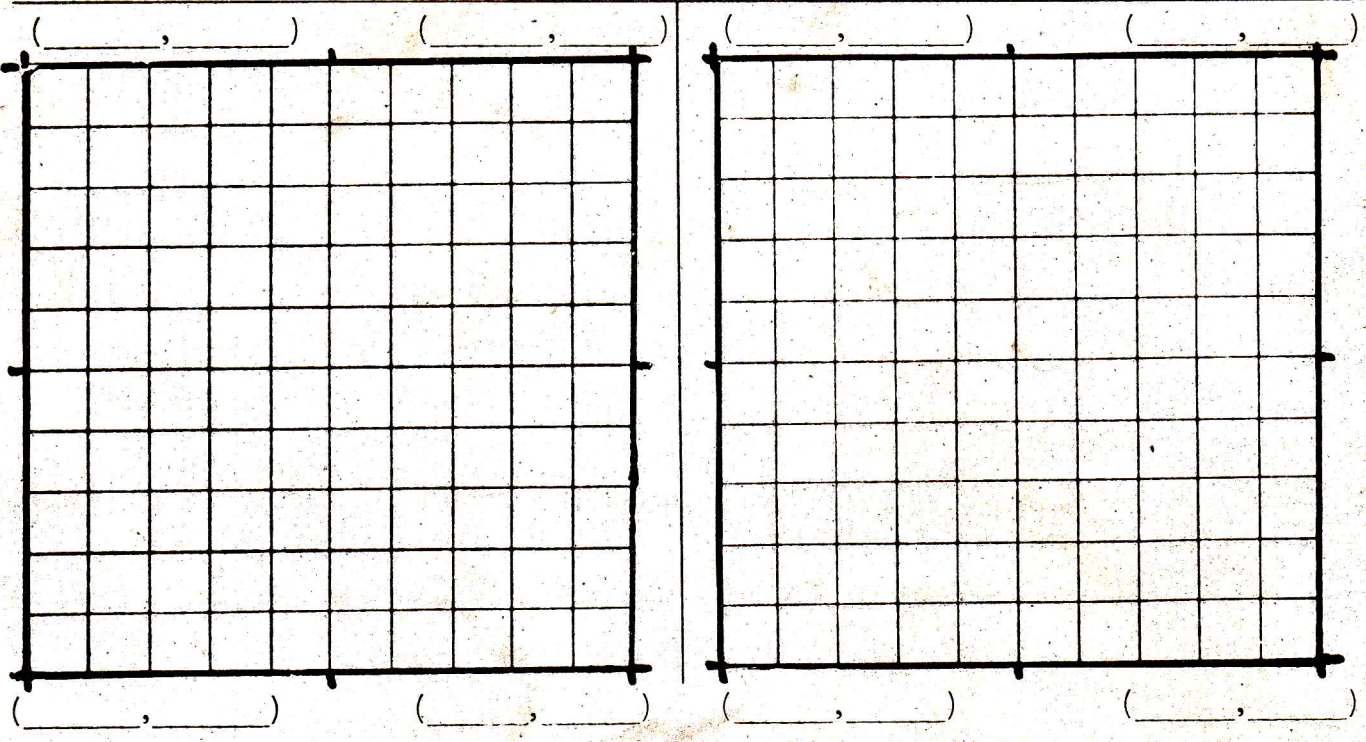

Level No.:

Level No.:

**I** = 10 cm.



1. Excavation Unit: N23-24 E22-23 #22

2. Level Nos.: Layer 3,

3. Excavators: GS + JD

4. Comments:

line shows where layer 3 dips steeply  
dotted line was layer 3 running underneath - rotated into?

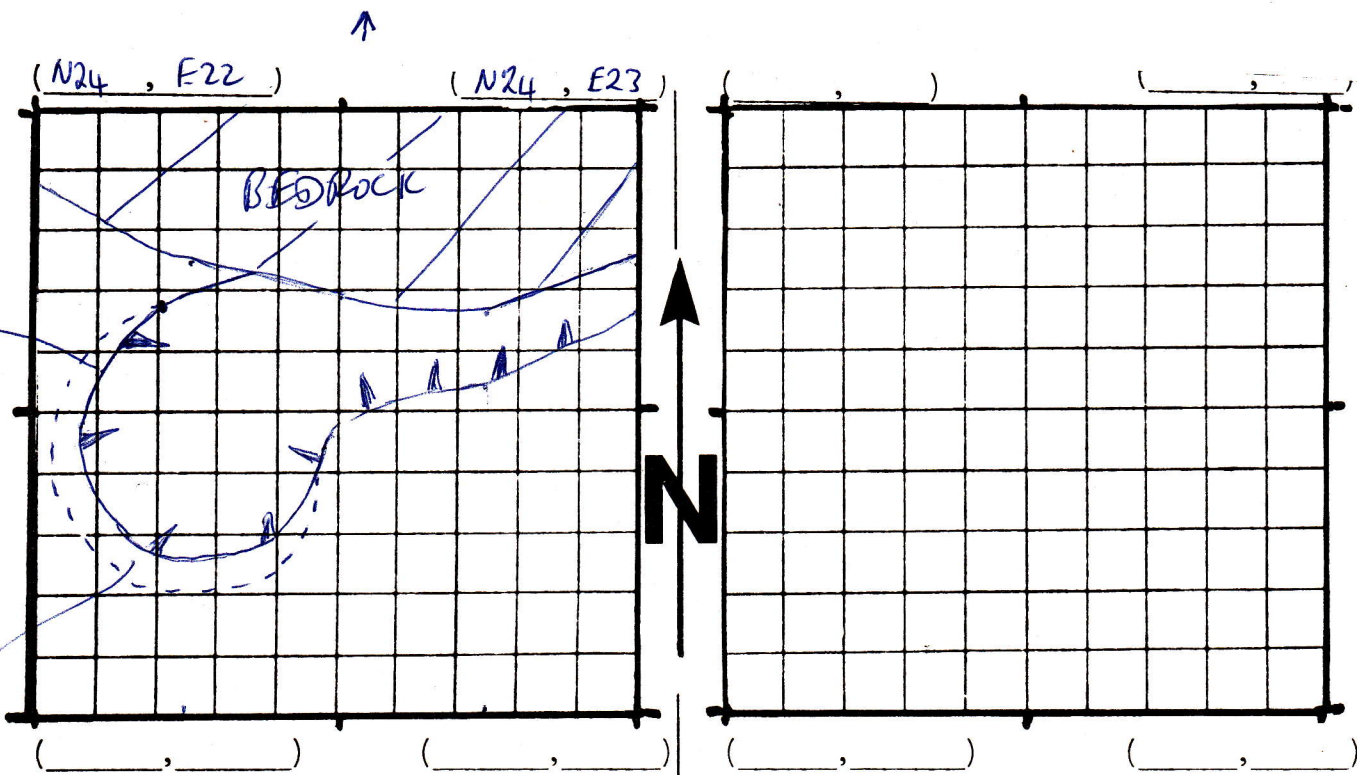

Level No.: \_\_\_\_\_

Level No.: \_\_\_\_\_

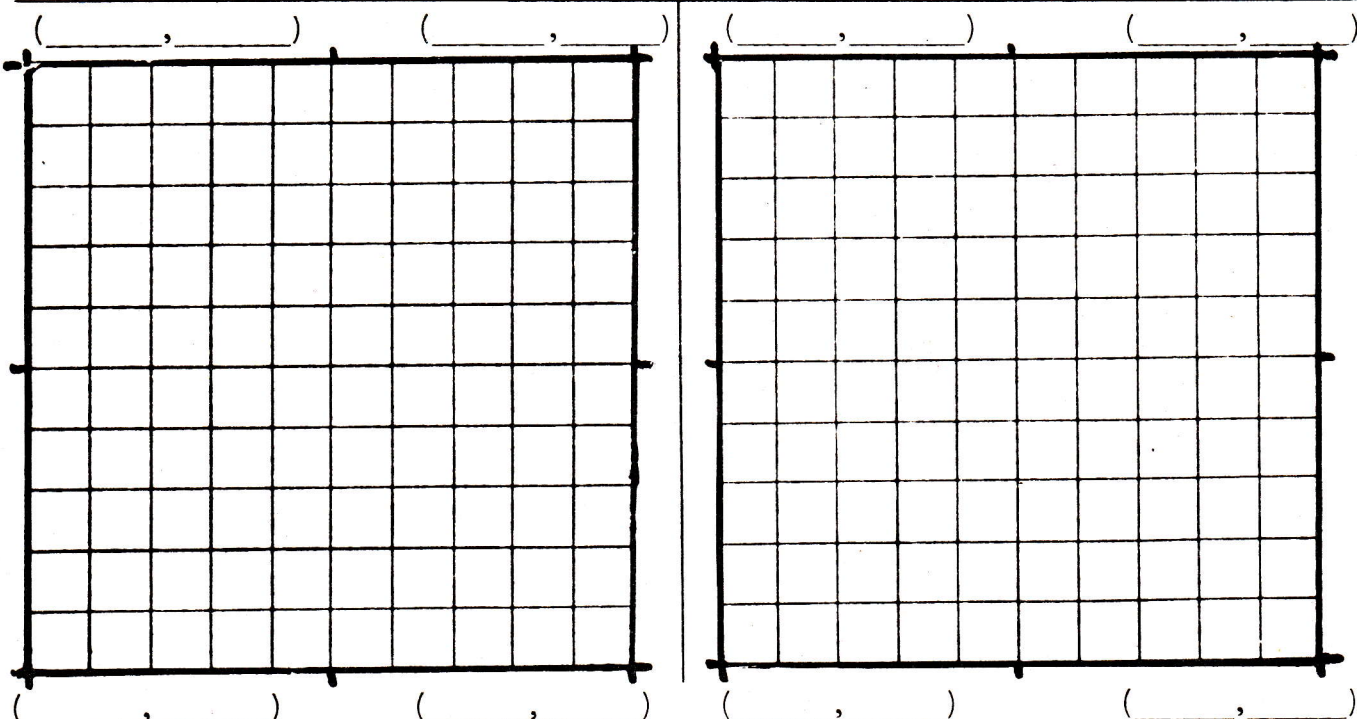

Level No.: \_\_\_\_\_

Level No.: \_\_\_\_\_

I = 10 cm.



- 1. Excavation Unit: 23-24N; 22-23E # 22
- 2. Level Nos.: 7-2; 3. Excavators: AVL
- 4. Comments:

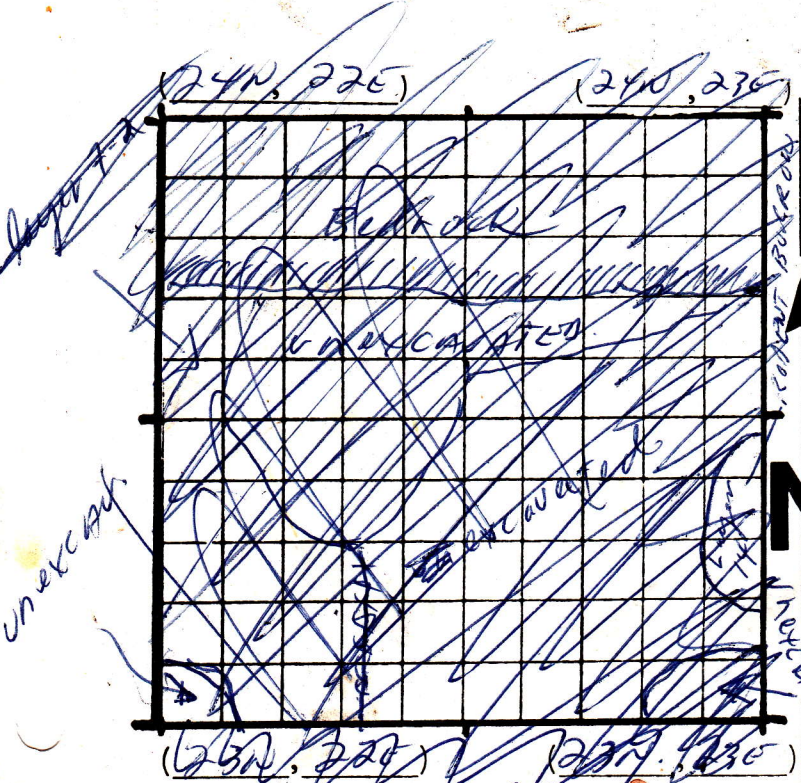

Level No.: 7-2

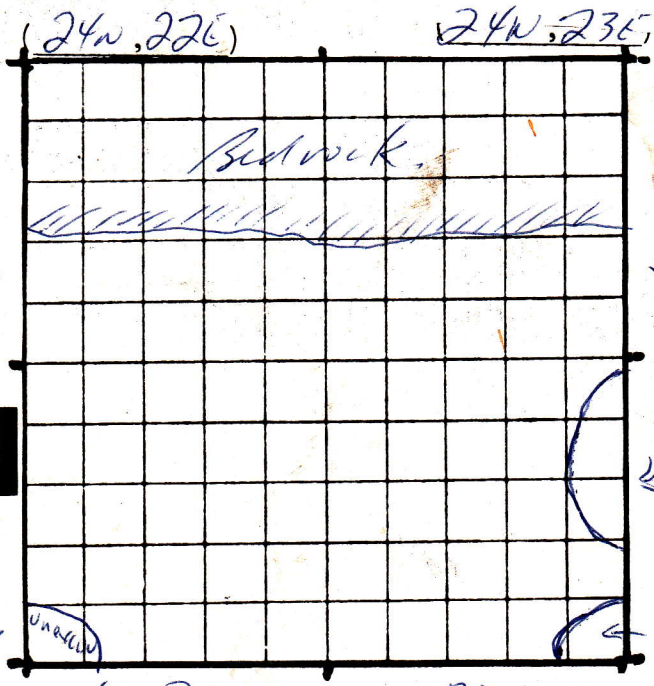

Level No.: 7-2

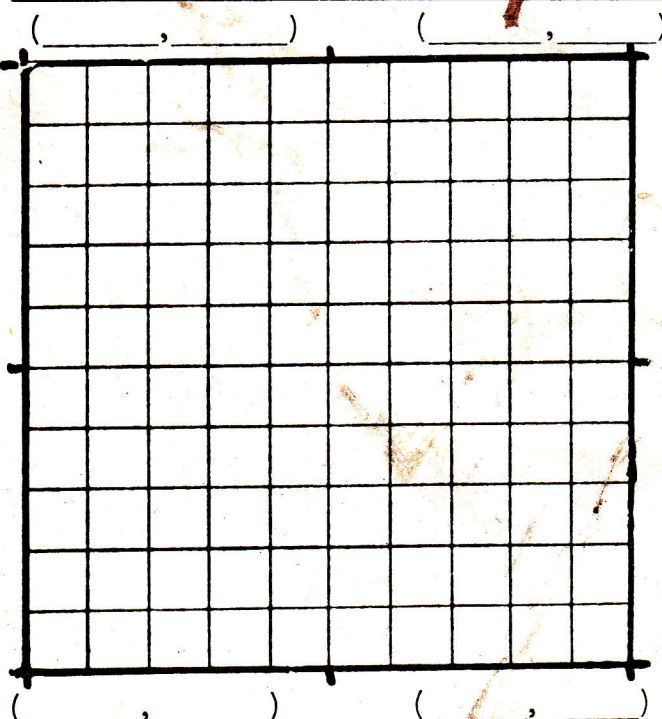

Level No.: \_\_\_\_\_

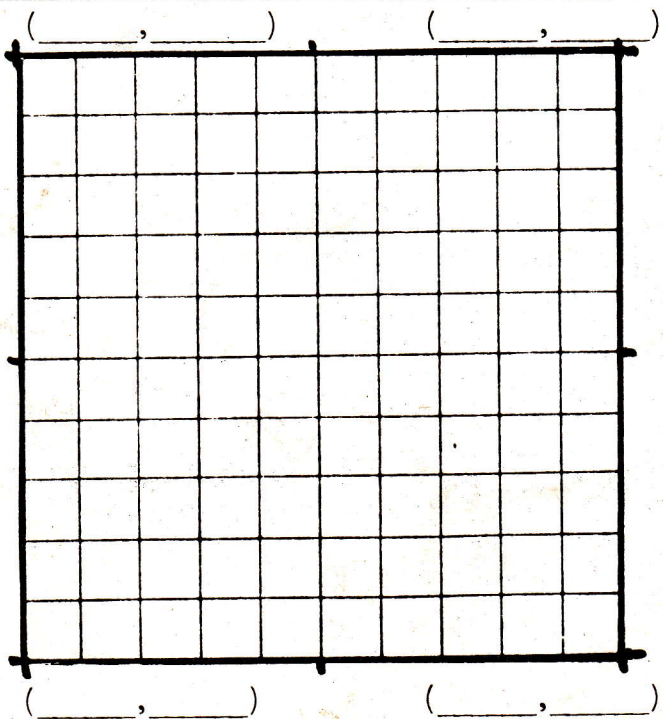

Level No.: \_\_\_\_\_

I = 10 cm.



1. Excavation Unit: N23-24, E22-23 #22

2. Level Nos.: 7-3, 22-1, 7-6 3. Excavators: July 19, 1990

4. Comments:

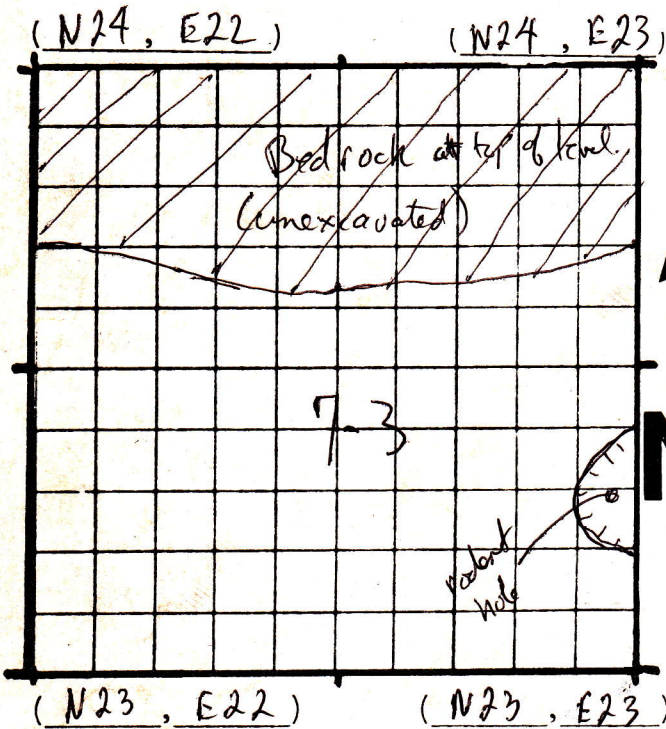

Level No.: 7-3

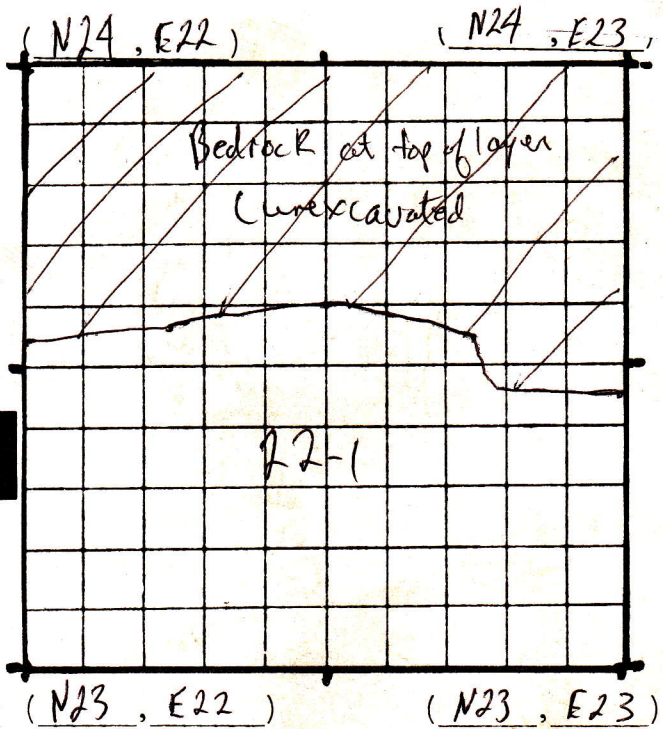

Level No.: 22-1

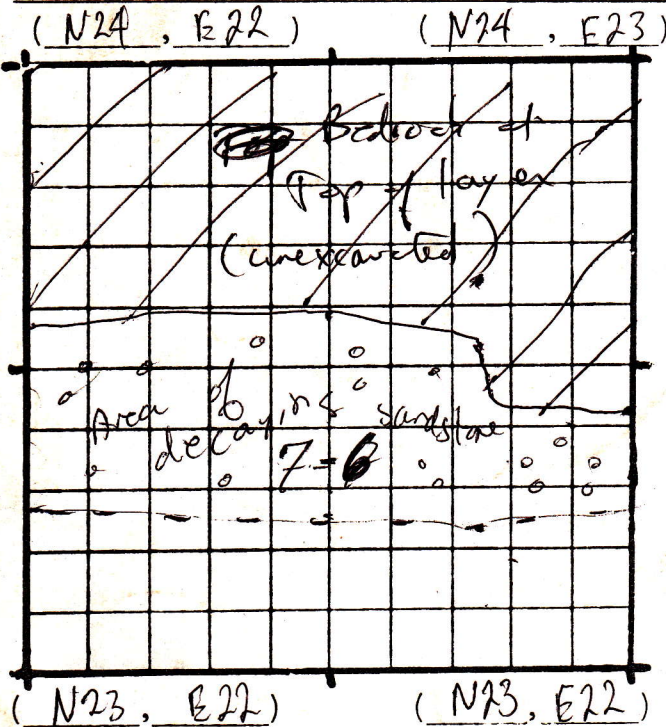

Level No.: ~~7-3~~ 7-6

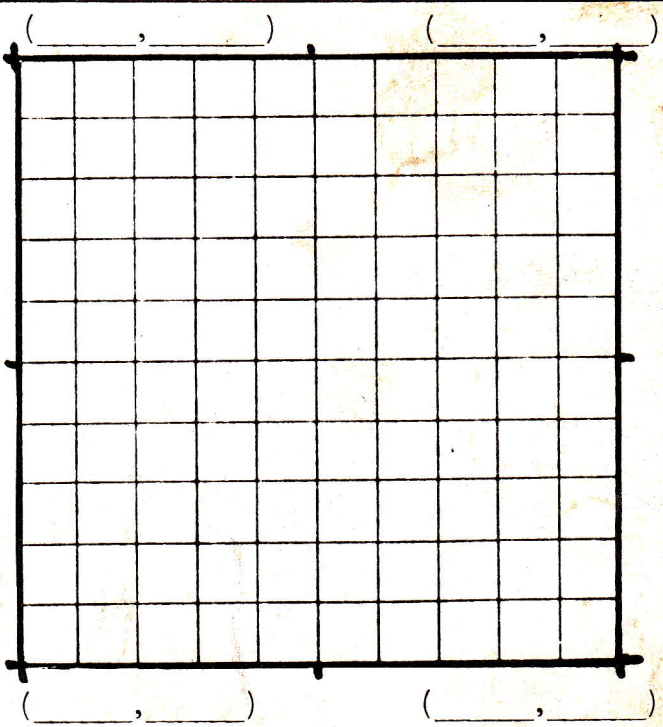

Level No.: \_\_\_\_\_



- 1. Excavation Unit: N 23-24 E 22-23 #22
- 2. Level Nos.: 7-5
- 3. Excavators: HANDLY
- 4. Comments: (@ top of level).

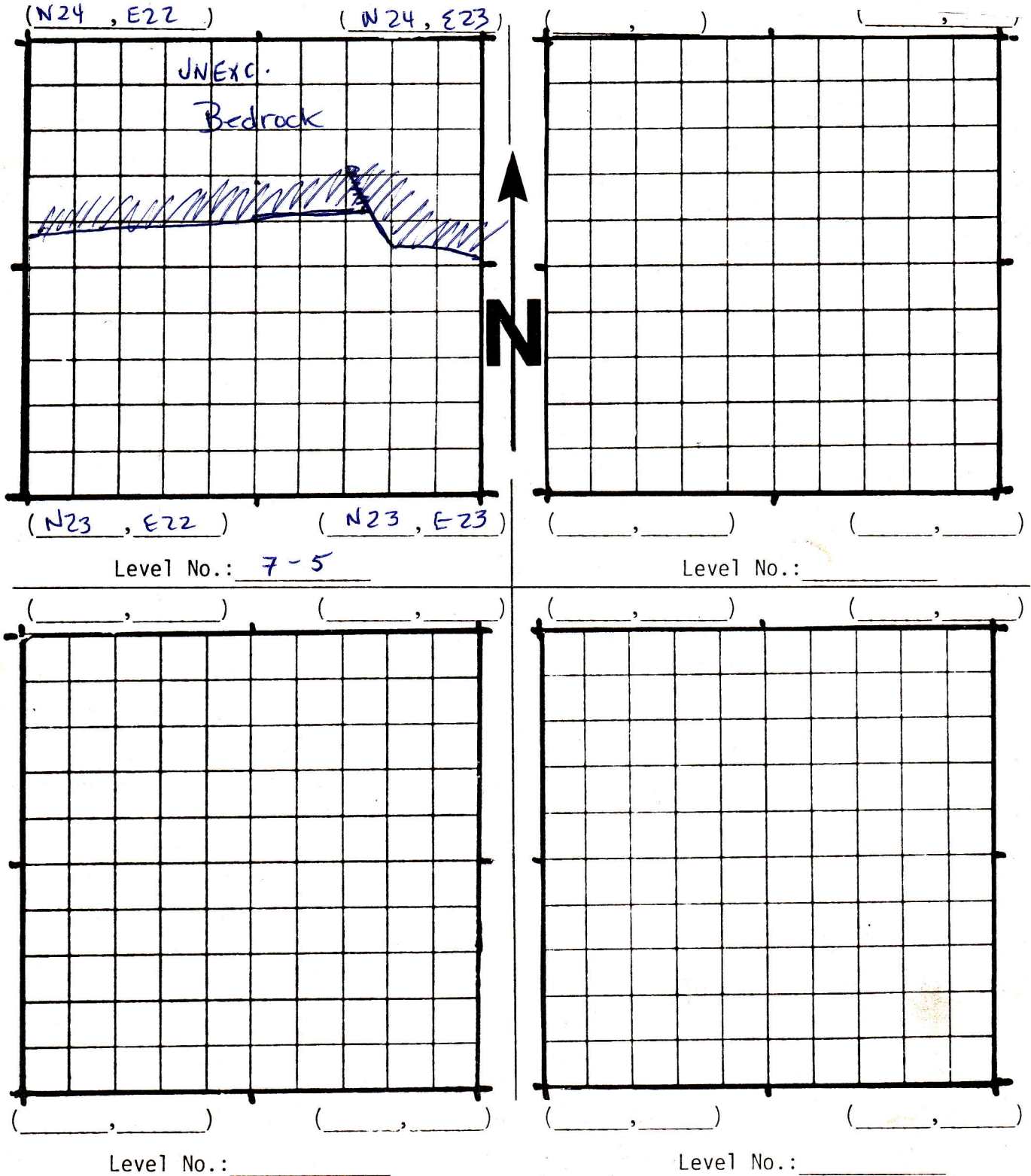

— = 10 cm.



- 1. Excavation Unit: 23-24N, 22-23E # 22
- 2. Level Nos.: 7-9;
- 3. Excavators: ALL.
- 4. Comments:

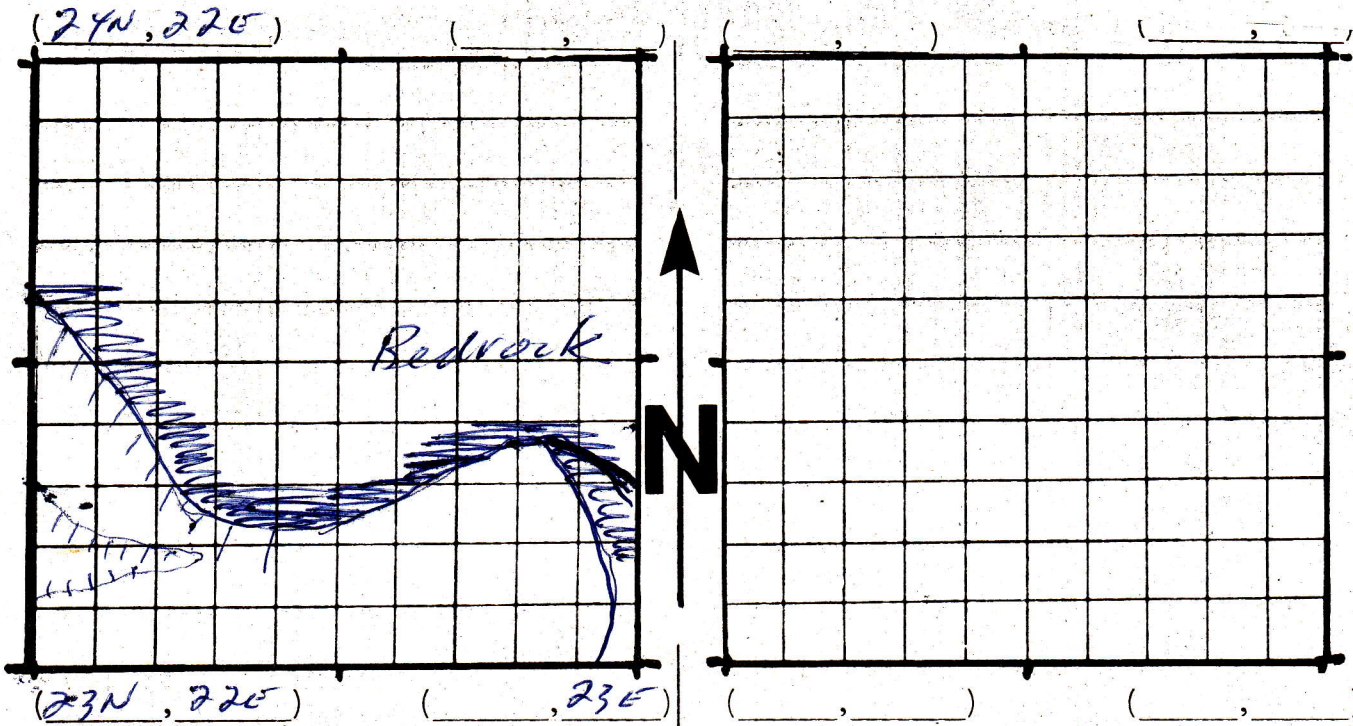

Level No.: 7-9.

Level No.:

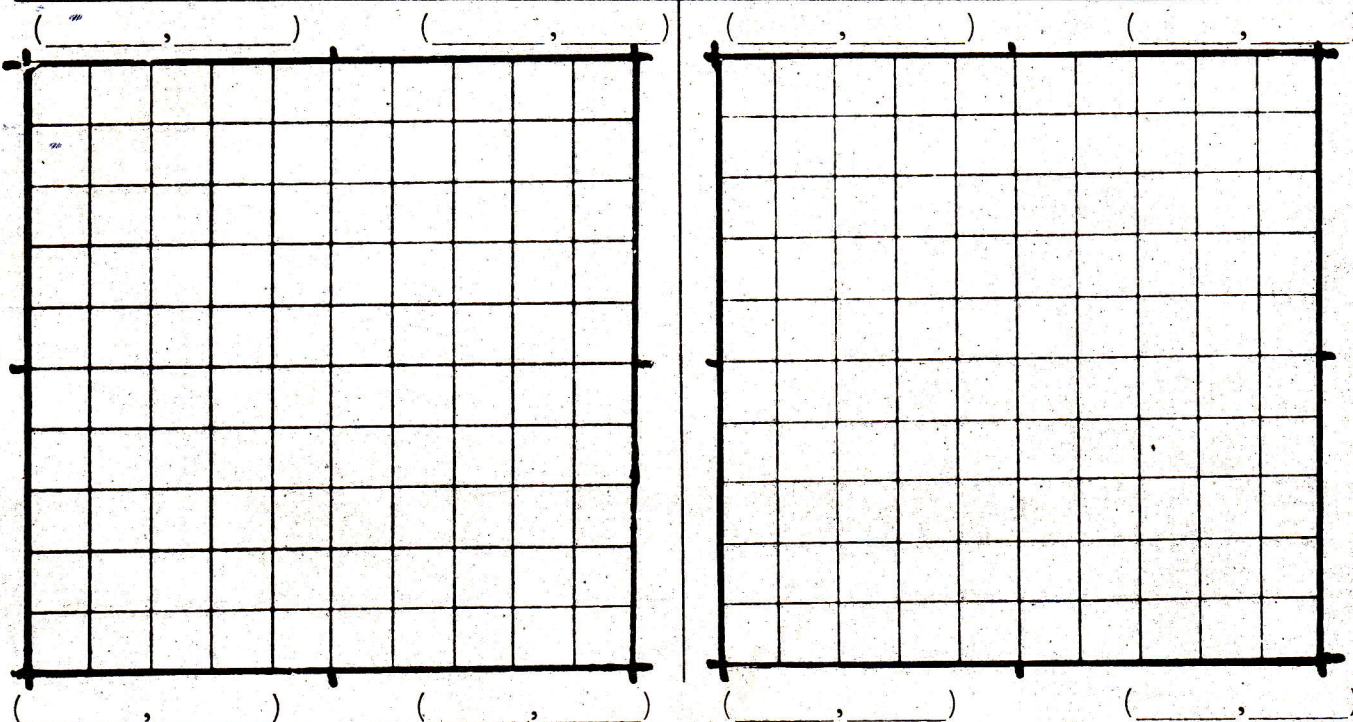

Level No.:

Level No.:

**I** = 10 cm.