

LEVEL RECORD FORM

Site No.: Hbrf 39

- 1. Excavation unit: ~~N22-23~~/E30-31
- 2. Level No.: L1/1
- 3. Excavated by: J. Stewart
- 4. Date: 11 July 83

Definition of Level:

- * 5. Upper surface of level was (a layer boundary; countoured arbitrary; horizontal arbitrary): present ground surface
- 6. Floor of level is (a layer boundary; contoured arbitrary; horizontal arbitrary): _____

- 7. Thickness of level: NW: 18 ; NE: 13 ; SW: 10 ; SE: 15
- 8. Indicate DBD and DBS for each of the marked points, on the lefthand diagram below:

	DBS	DBD
NW	13	19
NE	6	18
	13	13
	10	27
	14	29
	n/a	15
	10	35
SW	15	41
SE	n/a	40

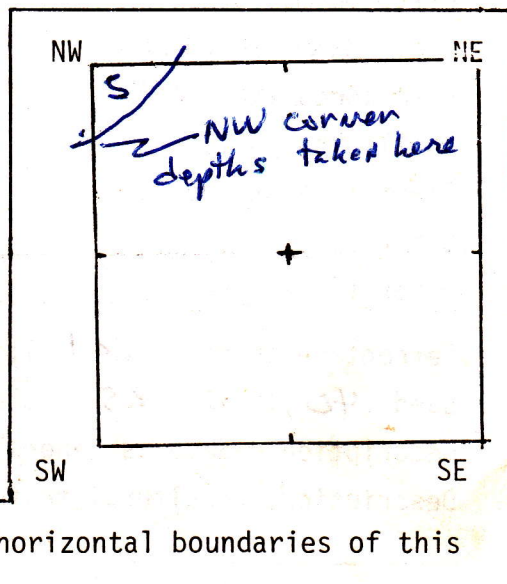

- 9. Indicate on the righthand diagram above, the horizontal boundaries of this level, if not encompassing entire unit:
- 10. Depth of unit datum below site datum: 118 cm
- 11. Munsell colour: _____
- 12. General description of matrix: c. 5-6 cm sod underlain by sandy deposit, w/ base a darker organic band
- 13. Any variations from basic layer characteristics: n/a
- 14. Evidence of any disturbance or intrusion: roots and rootlets
- 15. Matrix sample(s) collected: none

* 5-6. Level 1 constitutes Layer 1 (same stratum + matrix as Layer 1 for XU N21-22/E30-31). Level 1 went slightly below Layer 1 into Layer 2 in northeast

LEVEL RECORD FORM (Contd.)

Specific Content Description: (based on screen contents)

	NE	NW	SE	SW	Tot.
16. Historic items (no.):					YES
17. Modified artifacts: (no.):					—
18. Black chert flakes (no.):					2
19. Other flakes (no.):					—
20. Alloch. unmodified stones (no./wt.):					+ (pebbles)
21. Alloch. heat-altered stones (wt.):					—
22. Heat altered sandstone (wt.):					—
23. Unaltered eboulis (wt.)					2 trays
24. Large mammal bones (no./wt.):					—
25. Small mammal/bird bones (wt.):					—
26. Fish bones (no./wt.):					—
27. Shells (no./wt.)					—
28. Plant remains (no.):					—
29. Other ():					—
30. Other ():					—

31. Percentage charcoal (<1); ash (—); humus (50); sandstone eboulis (5); sand (40); silt (<5); clay (<5), if different from general layer description. Same as general layer description: same.

32. Description of cultural features: n/a

33. Description of notable artifacts: n/a

34. Comments on other cultural contents: n/a

35. Characteristics of sandstone eboulis: Dimensions largest frag.: 7 X 5 X 3
Estimated average dimensions: 2 X 3 X 1; Rounding/angularity: mixed
General dip and orientation, if any: n/a / n/a
Other characteristics: n/a

36. Charcoal samples: none

37. Photos: none 38. Drawing: (yes) (no) 39. Screen size: 3 mm

40. Other comments and description on additional pages: (yes)(no).

LEVEL RECORD FORM

Site No.: Hbrf 39

1. Excavation unit: N22-23/E30-31
3. Excavated by: J. Stewart

2. Level No.: L2/1 (Layer 2/Level 1)
4. Date: 11 July 83

Definition of Level:

- 5. Upper surface of level was (a layer boundary; countoured arbitrary; horizontal arbitrary): Layer 1/Layer 2 boundary
- 6. Floor of level is (a layer boundary; contoured arbitrary; horizontal arbitrary): _____
- 7. Thickness of level: NW: 12 ; NE: 9 ; SW: 10 ; SE: 4
- 8. Indicate DBD and DBS for each of the marked points, on the lefthand diagram below:

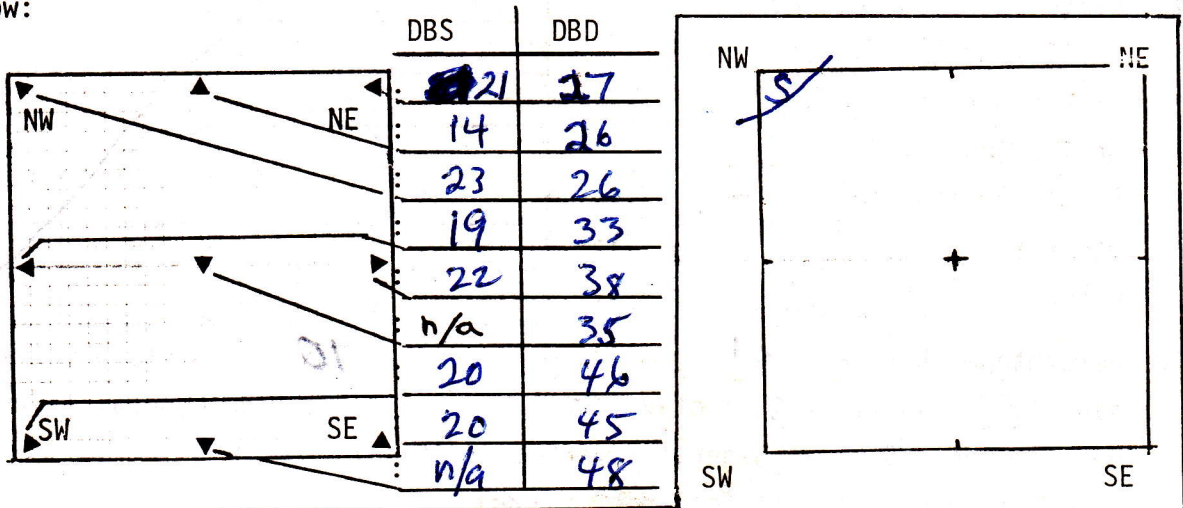

- 9. Indicate on the righthand diagram above, the horizontal boundaries of this level, if not encompassing entire unit:
- 10. Depth of unit datum below site datum: 118
- 11. Munsell colour: _____
- 12. General description of matrix: Dark greyish brown sandy deposit w/ abundant boulders
- 13. Any variations from basic layer characteristics: Same as Layer 2 in N22-23/E30-31
- 14. Evidence of any disturbance or intrusion: roots & rootlets
- 15. Matrix sample(s) collected: none

LEVEL RECORD FORM (Contd.)

Specific Content Description: (based on screen contents)

	NE	NW	SE	SW	Tot.
16. Historic items (no.):					1
17. Modified artifacts: (no.):					1
18. Black chert flakes (no.):					3
19. Other flakes (no.):					1
20. Alloch. unmodified stones (no./wt.):					+
21. Alloch. heat-altered stones (wt.):					1
22. Heat altered sandstone (wt.):					1
23. Unaltered eboulis (wt.)					abundant
24. Large mammal bones (no./wt.):					1
25. Small mammal/bird bones (wt.):					1
26. Fish bones (no./wt.):					1
27. Shells (no./wt.)					1
28. Plant remains (no.):					1
29. Other ()::					1
30. Other ()::					1

31. Percentage charcoal (<1); ash (-); humus (10); sandstone eboulis (20); sand (60); silt (<5); clay (<5), if different from general layer description. Same as general layer description: YES.

32. Description of cultural features: n/a

33. Description of notable artifacts: n/a

34. Comments on other cultural contents: n/a

35. Characteristics of sandstone eboulis: Dimensions largest frag.: 14 X 15 X 9 cm
Estimated average dimensions: 5 X 3 X 2; Rounding/angularity: larger pieces angular
General dip and orientation, if any: /
Other characteristics: Largest pieces in NW and SE quads; gently dip to south

36. Charcoal samples: none

37. Photos: none 38. Drawing: (yes) (no) 39. Screen size: 3mm

40. Other comments and description on additional pages: (yes) (no)

LEVEL RECORD FORM

Site No.: Hbrf 39

1. Excavation unit: N22-23/E30-31

2. Level No.: L2/2

3. Excavated by: J.S & D.G.

4. Date: 11 July 83

Definition of Level:

5. Upper surface of level was (a layer boundary; countoured arbitrary; horizontal arbitrary): _____

6. Floor of level is (a layer boundary; contoured arbitrary; horizontal arbitrary): _____

7. Thickness of level: NW: 10cm; NE: 2cm; SW: 9cm; SE: 10cm

8. Indicate DBD and DBS for each of the marked points, on the lefthand diagram below:

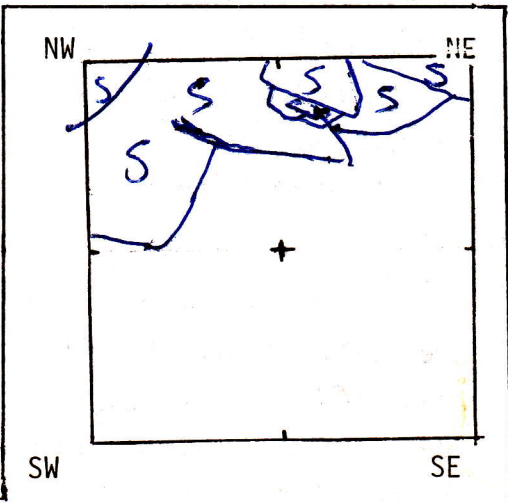
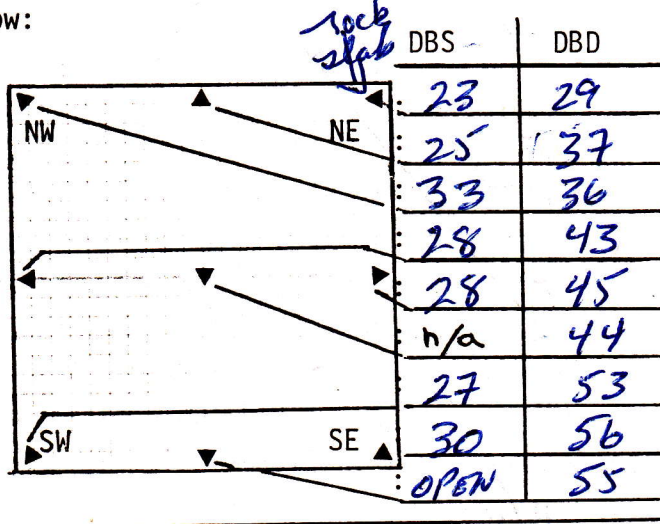

9. Indicate on the righthand diagram above, the horizontal boundaries of this level, if not encompassing entire unit:

10. Depth of unit datum below site datum: 118 11. Munsell colour: _____

12. General description of matrix: Same as L2/1

13. Any variations from basic layer characteristics: n/a

14. Evidence of any disturbance or intrusion: roots + rootlets

15. Matrix sample(s) collected: none

LEVEL RECORD FORM (Contd.)

Specific Content Description: (based on screen contents)

	NE	NW	SE	SW	Tot.
16. Historic items (no.):					1
17. Modified artifacts: (no.):					1
18. Black chert flakes (no.):					1
19. Other flakes (no.):					1
20. Alloch. unmodified stones (no./wt.):					+
21. Alloch. heat-altered stones (wt.):					1
22. Heat altered sandstone (wt.):					1
23. Unaltered eboulis (wt.):					abundant
24. Large mammal bones (no./wt.):					1
25. Small mammal/bird bones (wt.):					1
26. Fish bones (no./wt.):					1
27. Shells (no./wt.):					1
28. Plant remains (no.):					1
29. Other ()::					1
30. Other ()::					1

31. Percentage charcoal (21); ash (-); humus (10); sandstone eboulis (20); sand (60); silt (25); clay (25), if different from general layer description. Same as general layer description: same.

32. Description of cultural features: n/a

33. Description of notable artifacts: n/a

34. Comments on other cultural contents: n/a

35. Characteristics of sandstone eboulis: Dimensions largest frag.: 30X20X7 cm
Estimated average dimensions: 5X4X2 cm; Rounding/angularity: mostly angular
General dip and orientation, if any: large slabs along north wall oriented horizontally and obliquely, dipping southward

36. Charcoal samples: none

37. Photos: none 38. Drawing: (yes) (no) 39. Screen size: 3 mm

40. Other comments and description on additional pages: (yes) (no).

LEVEL RECORD FORM

Site No.: HBrf 39

1. Excavation unit: N22-23/E30-31

2. Level No.: L2/3

3. Excavated by: JS/DG

4. Date: 11 July 83

Definition of Level:

5. Upper surface of level was (a layer boundary; countoured arbitrary; horizontal arbitrary): _____

6. Floor of level is (a layer boundary; contoured arbitrary; horizontal arbitrary): and bedrock in part of unit

7. Thickness of level: NW: 10cm NE: 2cm; SW: 13 ; SE: 10

8. Indicate DBD and DBS for each of the marked points, on the lefthand diagram below:

	DBS	DBD
23	29	
25	37	
33	36	
28	43	
38	54	
n/a	54	
40	66	
41	66	
open	67	

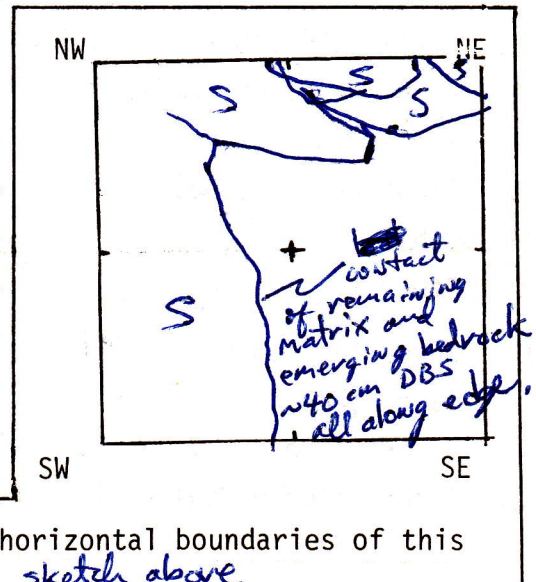

9. Indicate on the righthand diagram above, the horizontal boundaries of this level, if not encompassing entire unit: See sketch above

10. Depth of unit datum below site datum: 118 cm 11. Munsell colour: _____

12. General description of matrix: Greyish brown sandy deposit w/ abundant eoulis. Eoulis esp. large ~~slabs~~ in northern half w/ several slabs lying horizontally on bedrock or obliquely just off edge of bedrock.

13. Any variations from basic layer characteristics: Bedrock emerging (see sketch above). Matrix somewhat darker (organic) near SE corner.

14. Evidence of any disturbance or intrusion: roots + rootlets

15. Matrix sample(s) collected: one

LEVEL RECORD FORM (Contd.)

Specific Content Description: (based on screen contents)

	NE	NW	SE	SW	Tot.
16. Historic items (no.):					—
17. Modified artifacts: (no.):					—
18. Black chert flakes (no.):					—
19. Other flakes (no.):					—
20. Alloch. unmodified stones (no./wt.):					pebbles occasional
21. Alloch. heat-altered stones (wt.):					—
22. Heat altered sandstone (wt.):					—
23. Unaltered eboulis (wt.):					abundant
24. Large mammal bones (no./wt.):					—
25. Small mammal/bird bones (wt.):					—
26. Fish bones (no./wt.):					—
27. Shells (no./wt.):					—
28. Plant remains (no.):					—
29. Other ()::					—
30. Other ()::					—

31. Percentage charcoal (<1); ash (—); humus (<10); sandstone eboulis (20); sand (60); silt (<5); clay (<5), if different from general layer description. Same as general layer description: same

32. Description of cultural features: n/a

33. Description of notable artifacts: One black chert nodule w/ battered end and one large flake scar

34. Comments on other cultural contents: n/a

35. Characteristics of sandstone eboulis: Dimensions largest frag.: 15 x 10 x 5 cm
Estimated average dimensions: 4 x 3 x 2; Rounding/angularity: angular
General dip and orientation, if any: Dip to south. See also #12
Other characteristics: n/a

36. Charcoal samples: none

37. Photos: none 38. Drawing: (yes) (no) 39. Screen size: 3 mm

40. Other comments and description on additional pages: (yes) (no).

LEVEL RECORD FORM

Site No.: Hbrf 39

- 1. Excavation unit: N22-23/E30-31
- 2. Level No.: L2/4
- 3. Excavated by: JS/DG
- 4. Date: 11 July 83

Definition of Level:

5. Upper surface of level was (a layer boundary; countoured arbitrary; horizontal arbitrary): _____

6. Floor of level is (a layer boundary; contoured arbitrary; horizontal arbitrary): N & W extents of top of level determined by emerging bedrock ~~bedrock~~

* 7. Thickness of level: NW: 0; NE: 0; SW: 0; SE: 10

8. Indicate DBD and DBS for each of the marked points, on the lefthand diagram below:

	DBS	DBD
23	29	
25	37	
33	36	
28	43	
58	73	
n/a	58	
40	66	
53	79	
OPEN	71	

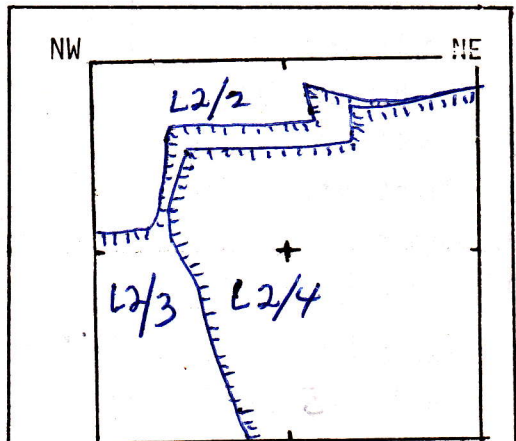

SW Contours of L2/2-4 determined by bedrock

9. Indicate on the righthand diagram above, the horizontal boundaries of this level, if not encompassing entire unit:

10. Depth of unit datum below site datum: 118 11. Munsell colour: _____

12. General description of matrix: Grey-brown sandy debris w/ abundant & boulders. Basically same as L2/3

13. Any variations from basic layer characteristics: none

14. Evidence of any disturbance or intrusion: roots & rootlets

15. Matrix sample(s) collected: none (see sample for L2/3)

*7. Variable depths of base of L2/4 are determined by contours of bedrock, which is now exposed in entire unit. Max. depth is 66 cm DBS (76 cm DBD) at N22-75/E30.

LEVEL RECORD FORM (Contd.)

Specific Content Description: (based on screen contents)

	NE	NW	SE	SW	Tot.
16. Historic items (no.):					—
17. Modified artifacts: (no.):					—
18. Black chert flakes (no.):					2
19. Other flakes (no.):					—
*20. Alloch. unmodified stones (no./wt.):					1 collected
21. Alloch. heat-altered stones (wt.):					—
22. Heat altered sandstone (wt.):					—
23. Unaltered ebbulis (wt.)					abundant
24. Large mammal bones (no./wt.):					—
25. Small mammal/bird bones (wt.):					—
26. Fish bones (no./wt.):					—
27. Shells (no./wt.)					—
28. Plant remains (no.):					—
29. Other ()::					—
30. Other ()::					—

31. Percentage charcoal (nil); ash (—); humus (<10); sandstone ebbulis (20); sand (65); silt (<5); clay (<5), if different from general layer description. Same as general layer description: same.

32. Description of cultural features: n/a

33. Description of notable artifacts: n/a

34. Comments on other cultural contents: n/a

35. Characteristics of sandstone ebbulis: Dimensions largest frag.: 14 X 8 X 5 cm
 Estimated average dimensions: 4 X 2 X 2; Rounding/angularity: angular
 General dip and orientation, if any: _____ / _____
 Other characteristics: Same as noted for L2/3

36. Charcoal samples: none

37. Photos: none 38. Drawing: (yes) (no) 39. Screen size: 3mm

40. Other comments and description on additional pages: (yes)(no).

*20. Dick notes that red pebble (in level bag) is similar to material seen in lower levels of Test Pit 1-2.